Guernsey
BREEDERS' JOURNAL

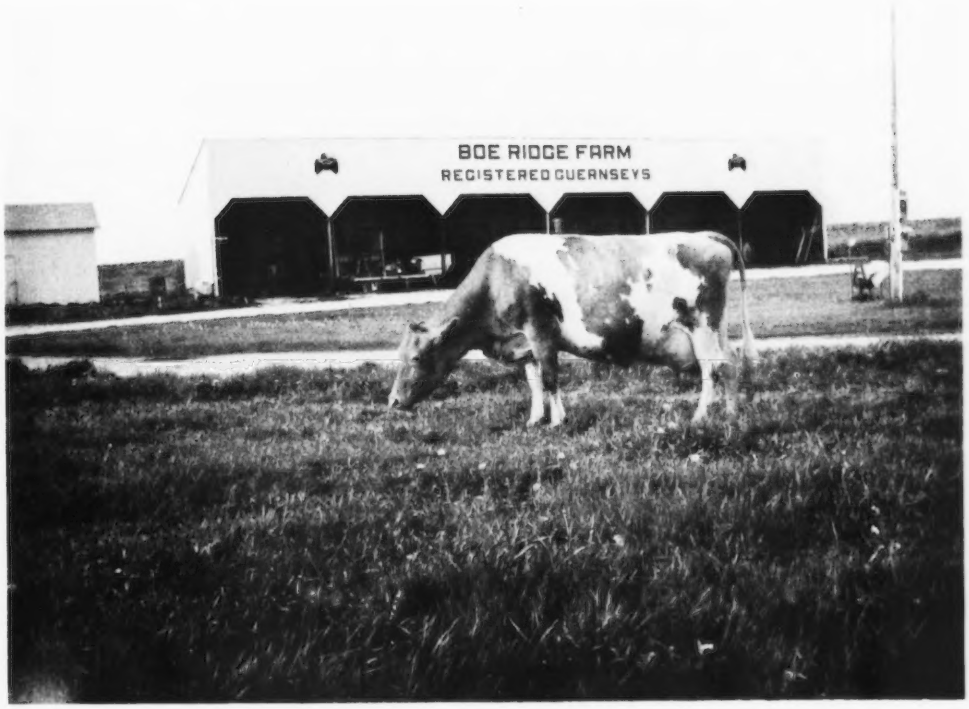

University Microfilms E
Library Services
Xerox Corporation
Ann Arbor, MI 48106

'ebruary 7
1970

DEDICATED TO BREED PROGRESS

GOLDEN GUERNSEY MILK PRODUCTS

1926 ⟶ GIPPY PLANTATION ⟵ 1970

GIPPY GUERNSEYS RANKED 5th IN THE NATION AMONG HERDS ON DHIR TEST IN 1968 IN THE 125 RECORDS OR OVER CATEGORY

1968 PRODUCTION . . . 175 DHIR records averaged 11920 lbs. MILK, 4.5%, 537 lbs. FAT, ME – 305 – 2x

1969 PRODUCTION . . . MORE RECORDS – MORE MILK
195 DHIR records averaged 11969 lbs. MILK, 4.4%, 526 lbs. FAT, ME – 305 – 2x

A Few Of Our Records Completed During 1969 – ACTUAL PRODUCTION

	MILK	FAT	DIVISION
* Ideals Pretores Clara Belle	19340	1006	13-10DHIR–365–2x
Gippy Actor Faith	15460	689	11-4DHIR–305–2x
Gippy Steadfast Patty	14500	565	9-3DHIR–305–2x
Gippy Steadfast Lida	16210	694	9-0DHIR–305–2x
Gippy Royal Pam	15120	624	8-10DHIR–305–2x
Gippy Steadfast Lassie	15190	586	7-7DHIR–305–2x
Gippy Royal Carla	14920	640	8-1DHIR–305–2x
Gippy Royal Verna	14010	550	7-7DHIR–285–2x
Gippy Steadfast Karlotta	15020	748	8-4DHIR–305–2x
Gippy Royal Jill	15030	599	7-10DHIR–305–2x
Gippy Nance Nineen	15140	591	4-5DHIR–305–2x
Gippy Nance Saint	14470	581	4-6DHIR–305–2x
Gippy Nance Polly	15250	651	4-1DHIR–305–2x
Gippy Nance Pamela	15390	670	3-4DHIR–305–2x
Gippy ND Nyla	14250	641	3-10DHIR–305–2x
Gippy Nance Kalma	12430	525	2-8DHIR–305–2x
Gippy Nance Primanna	13500	535	2-4DHIR–305–2x
Gippy ND Beauty	12490	595	2-3DHIR–305–2x
Gippy ND Daffodil	12900	625	2-5DHIR–305–2x
Gippy Nance Rachel	14080	555	2-2DHIR–305–2x
Gippy NS Becky	12150	568	2-3DHIR–305–2x
Gippy NS Coquet	14910	627	2-5DHIR–305–2x
Woodacres Merits R. Bondelle	15510	625	2-1DHIR–365–2x

*Ideals Pretores Clara Belle – Lifetime Production in 3,445 days, 162,065 lbs. milk, 8,606 lbs. fat.

Federally Accredited No. 112365 | 400 Guernseys | South Carolina Bang's Free No. 16

Herd on DHIR Test | Telephone 899-3235 | Vaccinated

Est. of NICHOLAS G. ROOSEVELT, Owner
FORREST FANSHER, Manager

GIPPY PLANTATION
BOX 458
Moncks Corner, South Carolina 29461

". . . . we have had good calves before but the Dividends are the best ever. We have 16 more cows and heifers safe in calf to Dividend out of a total of 23 services and intend to keep on using this bull as long as we can."

Warren Guinther
Wernida Farm
Nevada, Ohio

Thanks Warren for letting us use an excerpt from your recent letter to talk about McDonald Farms R.L. Dividend

and congratulations on your Dividend Daughters

Warren likes the Dividend calves. Roger Corbetta, Attebroc Farm, likes the Dividends as cows— see page 7 of the January 7 Journal. Roger lists 4 Dividends that were classified at Attebroc. **These 4 Dividends averaged 90.037%.**

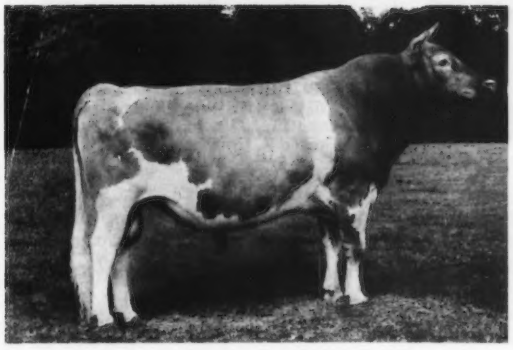

McDonald Farms R.L. Dividend

USDA Summary 9/69 . . . 28 daughters in 15 herds average 11803 lbs. MILK, 538 lbs. FAT, a Pred. Diff. of +363 lbs. MILK, +11 lbs. FAT for the daughters over their herdmates, 53% Repeatability, 23 classified average 86.1%.

order Dividend today
(419) 447-6262

Noba
ANIMAL INDUSTRY SERVICES INC

Box 607G — TIFFIN, OHIO 44883 ..... Noba

CHEDCO FARM

Established 1922

A Young Sire in service at Chedco Farm, that we have great confidence in, is **CHEDCO MAMBY'S ACTOR**, born March 21, 1967. We have several of his calves in the herd, and have many cows and heifers due to his service.

His Excellent High Producing Dam

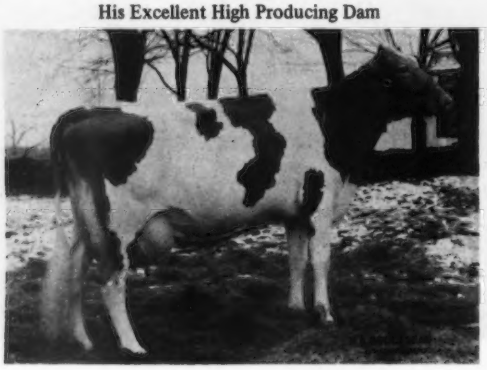

Lyrene Maestro's Mamby
Excellent 4 times – 92 at 8 years. 6 records average 15180 lbs. milk, 748 lbs. fat, including –
18940–922–7DHIR–305–2x
19850–946–8DHIR–305–2x
1st 4-Year-Old, Mich., 1964; 1st 3 Yrs. & Over (NIM), IDS, 1964.
Due July 5, 1970 to Burger's Place Billy.

His Full Sister

Chedco Actor's Matie (VG–88)
12070–651–2-3DHIR–305–2x
On retest with 8473 – 439 – 3-6DHIR – 180 days – 2x
Member HM A-A Best 3 Females, 1968. 1st 3-Year-Old, Mass. Guernsey Show, 1969.
Due August 2, 1970 to Lyrene May Rose Prince.

Two Of Our Outstanding young Cows Due To His Service

Chedco H. King's Vicky
Nominated for All-American 2-Year-Old, 1969.
12636–633–2-2DHIR–305–2x (pending)
Due March 8, 1970
Her Dam: Vicky of Squarewoods Farm

Chedco J. Flash's Holly (Excellent)
12300–636–2-2DHIR–305–2x
13814–711–3-2DHIR–305–2x
On retest with 10785 – 501 – 4-1DHIR – 196 days – 2x.
Due June 23, 1970
Her Dam: Chedco K. Hollyhock

"Mamby's Actor" is a very typy individual with tremendous size and scale, standing 62 inches at the withers. His calves show the same characteristics. We have two other full sisters of his, one a bred heifer and the other one a real top calf born last July. He also has a maternal sister at Lyrene, Lyrene Prince's Mamby (VG twice), with records of 12490 – 594 – 2-1DHIR – 305 – 2x and 14440 – 719 – 3-1DHIR – 305 – 2x.

We will price his bull calves out of our top cows, such as the ones pictured, at a very reasonable figure, and will share his semen with other breeders at a reasonable price.

C. E. COTTING, Owner
28 State Street
Boston, Mass. 02109

PLAN TO VISIT US AND SEE THE HERD
Federal Accredited No. 100024
State Bang's Free No. 20
ANDREW C. WARNER, Herd Manager
Telephone: 838 - 2861
Area Code 617

ROUTE 62
BERLIN, MASS. 01503
ROLAND B. PLUMMER, Herdsman
Telephone: 838 - 2445

Index of Advertisers

American Breeders Service – Wis. ..... IV Cover
Box 23 148
Bushy Park Farm – Va. 139
Carnation Farms Breeding Service – Wash. 120
Chedco Farm – Mass. 118
Clearbranch Farm – Ga. 149
Curtiss Breeding Service – Ill. ..... III Cover
Dairy Association – Vt. 148
Elmwood Farms – Mich. 150
Gippy Plantation – S. C. ..... II Cover
Kellogg Guernsey Farm – Mich. ... 123
Kreider & Diller – Pa. 149
Leafy Lane Farm – Ind. 152
Lyrene Guernsey Farm – Mich. ... 151
NAL Affiliated Breeders – Pa. 138
Nelson-Dykes Co. – Texas 148
Noba, Inc. – Ohio 117
Sunrise Guernsey Farm Disp. – Pa. 149
Toles Photography – N. Y. 148
VioBin Corporation – Ill. 148
Weaver, Danny – Ill. 148
Wetmore, Fred C. – Ohio 148
Will-O-West Guernsey Farm – Wash. 152
Woods, Mort – Okla. 148

Kentucky Dairymen's Institute

THE KENTUCKY DAIRYMEN'S Institute will be held in Elizabethtown on February 27 and 28. A very outstanding program on calf raising will be featured on Friday, February 27, from 1:00 to 5:00 p.m. Dr. Richard Warner, professor of animal nutrition at Cornell University, will discuss calf feeding from birth to freshening. Dr. W. L. Kadel, director of the Kentucky Diagnostic Laboratory, will talk on calf diseases. Dr. Durward Olds and Mr. George Turner, professors at the University of Kentucky, will discuss the economics of calfhood losses and calf housing respectively.

On Saturday, February 28, the Kentucky DHIA and Kentucky PDCA will hold their annual meetings followed by a luncheon. Dr. Virgil Hays, professor of nutrition, will speak at the luncheon on Kentucky Agriculture in the seventies.

Anyone desiring information on the program should contact Dr. J. H. Nicolai at the University of Kentucky Department of Animal Science, Lexington, Kentucky 40506.

Millard Jones Joins NOBA Staff

MILLARD JONES JOINED the NOBA staff on January 1, as a supervisor in the Production Department. His primary duties will be to supervise the semen production, care and management of NOBA bulls, along with the public relations aspect of this segment of the NOBA operations.

Mr. Jones has a Bachelor of Science degree from the University of Minnesota and has considerable experience in all facets of the AI Industry. Beginning as an AI technician for Minnesota Valley Breeders Cooperative, he quickly moved into field supervision work and finally was assistant manager in charge of full operation, member relations and laboratory at Consolidated Breeders Cooperative, Anoka, Minnesota.

In 1965, he joined the Holstein-Friesian Association staff and eventually became superintendent of the Advanced Registry Department. In September of 1967 he was hired as manager of Genetics, Inc., and in 1969 he became general manager of Sky-Go Farms, Fulton, Missouri.

Mr. Jones is a member of the Alpha Zeta Fraternity of the University of Minnesota. He is a member of the Kiwanis Club and the Lutheran Church. He and his wife, Shirley, are the parents of five children.

Millard Jones

Katharine S. Porter

MRS. KATHARINE S. PORTER, Hill Top Guernsey Farm, Hampton, Conn., passed away September 10, 1969. For several years Mrs. Porter had maintained a small herd of about 20 milking Guernseys. During the years the herd was on official test until 1964, the lactation average was over 10,500 lbs. milk on ME – 305 – 2x.

William Leslie Boswell

WILLIAM LESLIE BOSWELL, Sr., age 51, Burkeville Guernsey Farms, Burkeville, Va., passed away Sunday, January 3.

Leslie was well known in the farming and dairy industry. Burkeville Guernseys have played a key role in the foundation of many good herds. The herd was started by his father in 1914 and following the death of H. E. Boswell in 1944, the herd was carried on by Leslie. The Boswell family is rich in Guernsey history and heritage. H. E. Boswell was a prime mover in the organization of the Virginia G.B.A. in 1915 and in 1917, through his efforts, the first Burkeville Guernsey Sale was held, November 6, 1917.

Throughout the years, many breeding establishments like Quail Roost, Riegeldale, Fairlawn, Bayville, Lauxmont and others, selected Burkeville-bred Guernseys as foundation stock for their herds.

Leslie bred many outstanding Guernseys that included cows like Burkeville Emory's Elna, five times Excellent, Gold Star Dam, Reserve All-American four-year-old, 22,849 lbs. milk, 979 lbs. fat, 9yrs–365–3x. She is the dam of three PR sons; five tested daughters, two Excellent, three Very Good. "Elna" was sired by McDonald Farms Steadfast Emory, a bull selected by Leslie for $7,500 in the 15th Virginia State Sale in 1947.

Leslie was an elder in the Burkeville Presbyterian Church, a former member of the Prince Edward County School Board and a member of The American Guernsey Cattle Club.

He is survived by his wife, Craddock Hamersley Boswell; two sons, W. L. Boswell, Jr., South Boston, and Charles C. Boswell, Burkeville.

William Leslie Boswell

Second Class postage paid at Peterborough, New Hampshire

the Charmer

for supreme
cattle breeding

improved production
with show winning type

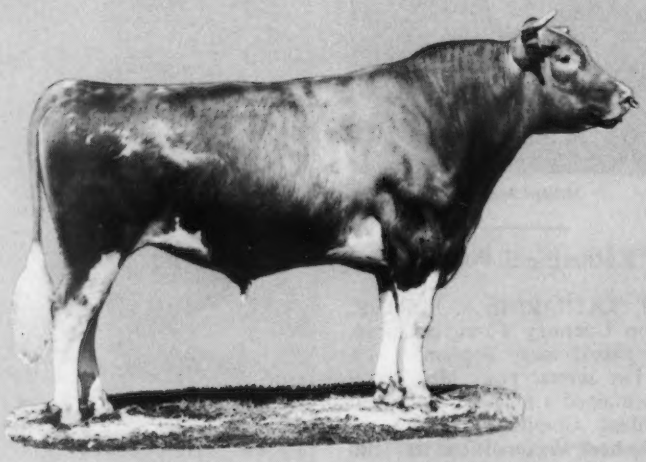

High Meadows Charmer
USDA 9/69
14 Daus. Avg. 10,881M 4.6% 501F
Pred. Diff. +145M +2F
Repeatability 21%
AGCC
16 Classified
Daughters Avg. 86.3

For Supreme Inheritance, use the Charmer

Carnation FARMS T.M.

Watertown, Wisconsin 53094
Carnation, Washington 98014

The American Guernsey Cattle Club

70 Main St., Peterborough, N. H. 03458
Tel. 603–924-3344

OFFICERS AND BOARD OF DIRECTORS

Harry A. Herman, P. O., Box 1033, Columbia, Mo. 65201, President, '72. Tel. 314–442-1008

Robert H. Lage, R. 3, Davenport, Iowa 52804, 1st Vice-President, '74. Tel. 319–285-9885

Donald T. Burton, R. 1, Box 26, Eagle, Wis. 53119, 2nd Vice-President, '71. Tel. 414–495-2278

Max L. Dawdy, Executive Sec.-Treas.

Kenneth A. Brighton, Attorney, Tel. 603–924-3361

G. P. Black, Box 37, Arrey, New Mexico 87930, '72. Tel. 505–267-3611

Frank D. Brown, Jr., Port Deposit, Md. 21904– '71. Tel. 301–378-4144

James A. Fish, R. 1, Hickory Corners, Mich. 49060, '73. Tel. 616–671-6216

W. Clark Fleming, Jr., P. O. Box 5506, Virginia Beach, Va. 23445, '72. Tel. 703–464-3525

Herman J. Haga, R. 1, Ft. Valley, Ga. 31030, '73. Tel. 912–825-5161

Lee Housley, R. 1, Riceville, Tenn. 37370, '74. Tel. 615–462-2020

Leon R. Kleinpeter, Jr., R. 6, Box 50, Baton Rouge, La. 70815, '73. Tel. 504–921-1421

Greyble L. McFarland, Jr., R. D. 1, Box 708, Indianapolis, Ind. 46227, '70. Tel. 317–787-2234

Richard H. Merritt, Town Farm Rd., Farmington, Conn. 06032, '71. Tel. 203–677-1583

Stanley Murphy, R. D. 1, Tully, N. Y. 13159, '70. Tel. 315–696-8763

Joe Pritzl, Fruitland, Idaho 83619, '74. Tel. 208–452-3375

Raymond F. Witmer, R.F.D. 1, Willow Street, Pa. 17584, '70. Tel. 717–786-3526

(Year indicates Board term expiration)

ADMINISTRATION

Max L. Dawdy, Executive Sec.-Treas.

COMPTROLLER, F. Russell Abbott

DATA PROCESSING

George N. Eastman, Director

GUERNSEY BREEDERS' JOURNAL

Richard G. Price, Managing Editor

John R. Wheeler, Advertising

HERD REGISTER

Irving E. Nichols, Director

BREED IMPROVEMENT PROGRAMS

Socrates Kereazis, Director

Lawrence O. Colebank, Official Classifier, Associate Director of Field Service, 400 Circle Hill Drive, Knoxville, Tenn. 37919. Tel. 615–588-2243

PRINTING

Leonard E. Cashion, Director

EXTENSION

William Chilcoat, P. O. Box 367, Lakeville, Conn. 06039. Territory: New England. Tel. 203–435-9404

Ralph W. Coarsey, 1501 Romain Drive, Columbia, S. C. 29210. Territory: Ala., Fla., Ga. and S. C. Tel. 803–772-4252

A. Wendell Fuhriman, Room 1, Thatcher Bldg., Logan, Utah 84321. Territory: Ariz., Calif., Colo., N. Mex., Nev., S. W. Tex. and Utah. Tel. 801–752-2362

Louis Gruninger, III, Room 120, Bartlett Hall, Rutgers College of Agriculture, New Brunswick, N. J. 08903. Territory: N. J. Tel. 201–249-0992

William H. Juzi, P. O. Box 458, Camp Hill, Pa. 17011. Territory: Del. and Pa. Tel. 717–737-0551

Jimmy C. McLain, Box 23, Senatobia, Miss. 38668. Territory: Ark., La., Miss., Okla., Tenn. and Tex. Tel. 601–562-6531

George R. Pankey and R. A. McLaughlin, Asst., 4901 West Clay St., Richmond, Va. 23230. Territory: D. C., Md., N. C., Va. and W. Va. Tel. 703–288-7776

Leslie Peckham, 825 Robert St., Fort Atkinson, Wis. 53538. Territory: Iowa, Kan., Minn., Mo., Neb., N. Dak., S. Dak. and Wis. Tel. 414–563-3032

H. Joseph Pendergast, 6 South Grand St., Cobleskill, N. Y. 12043. Territory: N. Y. Tel. 518–234-7461

Sam R. Taylor, 10891 Sunnyside Rd., Clackamas, Ore. 97015. Territory: Idaho, Mont., Ore., Wash. and Wyo. Tel. 503–658-3612

GUERNSEY BREEDERS' JOURNAL

IN THIS ISSUE

FEBRUARY 7, 1970

Vol. 125 – No. 3

FEATURES

119 **William Leslie Boswell**

122 **Simple Arithmetic** – By Richard G. Price

126 **Highlights of the December 1969 Meeting of the Board of Directors**

128 **Provisional Registration Program Voted by Board** – By Joe Pritzl and Jim Fish

130 **Nominating Committees' Selections For Election to Board of Directors**

133 **Eastern G.B.A. Annual Meeting** – By William H. Juzi

134 **Chester County, Pa., Annual Meeting** – By William H. Juzi

134 **Washington Annual Meeting** – By Sam R. Taylor

134 **Frank T. Meyer Honored at Washington PDCA Annual Meeting** – By Sam R. Taylor

136 **1969 Public Auction Sales In Review**

145 **Pacific National Exhibition** – By George M. White

145 **Proof Positive** – By Mack H. Alman

DEPARTMENT INDEX

119 **Index of Advertisers**

125 **Classification Schedule**

147 **Class Leaders**: Yellow Creek Bft. Doreen; South View Loyals Letty; Eber Lea Darling Nancy; Hildiemaid Fames Virtue B; Bayville Billy Iris; Elsview Farms Hugos Louise; Nedrow Farms Jennifer and Shamrock PR Myrtle

153 **Official DHIR Production Records**

THE COVER

Scene at Boe Ridge Farm, Calmar, Iowa, owned by Mr. and Mrs. R. H. Boe. In the foreground is Boe Ridge F. Jeanette, a twice Excellent daughter of Fritzlyn Jeanette's Flash, with 12,690 – 613 – 6DHIR – 305 – 2x. In 1969, 35 completed records averaged 11,610 lbs. milk and 526 lbs. fat.

Subscription Price: United States, $3.00 per year.
Outside United States, $4.00 per year. Microfilm subscriptions available.
CLOSING DATES FOR ADVERTISING COPY
7th of the month preceding for issue of the 7th.
23rd of the month preceding for issue of the 23rd.
(Each issue is mailed eight days before date of publication)
Published Bi-Weekly on the 7th and 23rd of each month, except issue of December 23rd, by The American Guernsey Cattle Club, 70 Main Street, Peterborough, New Hampshire 03458.

Any address changes should be sent to
Guernsey Breeders' Journal, 70 Main St., Peterborough, N. H. 03458
Telephone: 603-924-3344

Simple Arithmetic

IF YOU BELIEVE IN the breed, and approve the programs that are carried on through your national organization, then action and support on your part is required. Where does the money come from to offer breeders the tools that they have come to look for and rely on in building and developing their business?

The backbone of the industry is the Herd Register Division. It protects the purity of the blood. It is your certificate of assurance that inheritance is as represented. It is through fees from registrations and transfers that the main source of income is derived to carry on many functions of the national organization. It is the life blood of the industry. It furnishes more than half of the total income available in any year to carry on the operations of The American Guernsey Cattle Club.

For years, the Extension Division, and the service and help its field representatives give breeders of registered Guernseys, has been a potent and driving force in helping to build and improve the breed. Each year your field representatives travel thousands of miles to help breeders at meetings, sales, shows, and all Guernsey events. These men are ready and willing to help on Herd Register problems. They assist in classification work. They help sell your cattle. They are always ready to lend a helping hand to all seeking their advice and counsel.

The Type Classification program is a vital part of the program in many herds. It has continued to grow, and more and more breeders rely on the study of classification breakdowns. In the opinion of many, it plays an important part in breed improvement, and is a tremendous help in giving breeders one more tool to help them in their work.

The Guernsey Breeders' Journal depends on circulation and advertising to make it self supporting. It is a 23 times a year contact with leaders in the Guernsey industry. It is dedicated to breed progress. **It needs your support.** Help us to build more circulation and set up a regular advertising program for your herd.

If you like these programs, and feel they are helpful, it is necessary that The American Guernsey Cattle Club continue to get the full support of all owners of registered Guernseys. It is essential that everyone strive to keep registrations up-to-date and work to encourage new dairymen to buy registered Guernseys.

It is just simple arithmetic—registrations and transfers help pay the bills for the services mentioned. All owners of registered cattle should continue to make this income available in order that these and other tools, like the Sire Summaries, and Gold Star Breeder, Gold Star Sire and Gold Star Dam programs may be available for the use of dairymen.

Keep your registrations and transfers up-to-date. Protect the purity of the blood. Protect yourself. Help the breed and help yourself.

Richard G. Price

Golden Guernsey, Inc.

Tel. 603–924-3344

OFFICERS

Harry A. Herman, P. O. Box 1033, Columbia, Mo. 65201, President, '72. Tel. 314–442-1008

Max L. Dawdy, Executive Sec.-Treas.

F. Russell Abbott, Comptroller, Ervin F. Diamond, Asst.

GOLDEN GUERNSEY COMMITTEE

Gavin W. McKerrow, Chairman, Pewaukee, Wis. 53072, '71. Tel. 414–562-7316

Merritt H. Adamson, 401 Wilshire, Suite 210, Santa Monica, Calif. 90401, '72. Tel. 213–451-5515

G. P. Black, Box 37, Arrey, New Mex. 87930, '72. Tel. 505–267-3611

Frank D. Brown, Jr., Port Deposit, Md. 21904, '71. Tel. 301–378-4144

W. Clark Fleming, Jr., P. O. Box 5506, Virginia Beach, Va. 23455, '70. Tel. 703–464-3525

Leon R. Kleinpeter, Jr., R. 6. Box 50, Baton Rouge, La. 70815, '71. Tel. 504–921-1421

Richard H. Merritt, Town Farm Rd., Farmington, Conn. 06032, '70. Tel. 203–677-1583

(Year indicates Committee term Expiration.)

ADMINISTRATION

F. N. Perry, Sales-Promotion Manager

Robert Max, Account Executive, Box 38164, Urbana, Ohio 43078. Tel. 513–653-3933

REGIONAL MANAGERS

ALABAMA, FLORIDA, GEORGIA & SOUTH CAROLINA

Ralph W. Coarsey, 1501 Romain Drive, Columbia, S. C. 29210. Tel. 803–772-4252

MARYLAND, NORTH CAROLINA, VIRGINIA, AND WEST VIRGINIA

George R. Pankey

R. A. McLaughlin, Asst., 4901 West Clay St., Richmond, Va. 23230. Tel. 703–288-7776

MICHIGAN

Edward J. Wright, 10540 Gratiot Rd., Saginaw, Mich. 48603. Tel. 517–792-4746

TRI-STATES

Darrell Ehrlich, 330 W. Broadview Drive, Lincoln, Neb. 68505. Tel. 402–466-3788

STATE REPRESENTATIVES

CALIFORNIA

W. D. Moffat, Sec., Calif. G. C. C., Inc., P.O. Box 636, Jackson, Calif. 95642 Tel. 209–223-0478

ILLINOIS

George A. Campbell, Field Sec., Ill. G.B.A., Inc., 417 Elm St., Batavia, Ill. 60510. Tel. 312–879-3397

INDIANA AND KENTUCKY

Robert E. Jones, Sec., Ind. G. B. A., Box 426, Mulberry, Ind. 46508. Tel. 317–296-2666

MISSOURI

G. B. Secker, Field Representative, Mo. G. B. A., 516 Broadway, Box 629, Hannibal, Mo. 63401. Tel. 314–221-4296

NEW JERSEY

Louis Gruninger, III, Field Sec., N. J. G. B. A., Inc., Room 120, Bartlett Hall, Rutgers College of Agriculture, New Brunswick, N. J. 08903. Tel. 201–249-0992

NEW YORK

H. Joseph Pendergast, Business Manager, N. Y. State G. B. Co-Op., Inc., 6 South Grand St., Cobleskill, N. Y. 12043. Tel. 518–234-7461

OHIO

Ronald D. Eberhard, Business Manager, Ohio G. B. A., 633 High St., P.O. Box 289, Worthington, Ohio 43085. Tel. 614–885-6683

PENNSYLVANIA AND DELAWARE

William H. Juzi, Business Manager, John F. Blyholder, Jr., N. E. Fieldman, Pa. G.B.A., P.O. Box 458, Camp Hill, Pa. 17011. Tel. 717–737-0551

Willard W. Walton, W. Fieldman, Greengate Gardens, Bldg. A, Apt. 5, West Hills Drive, Greensburg, Pa. 15601. Tel. 412–837-2597

WISCONSIN

Leo Gasper, Field Sec., Wis. G. B. A., P.O. Box 92, Baraboo, Wis. 53913. Tel. 608–356-4438

KELLOGG GUERNSEY FARM

Hickory Corners, Michigan

Two Consecutive Years With Over 14,000 Pounds Of Milk, 700 Pounds Of Fat On DHIA

Significant Seventies

The period 1970-1980 could be the most significant period in the history of Guernseys. All the tools for rapid progress in production are available. We have the means and methods for full usage of superior sires. We have the information and techniques for locating outstanding bulls. All that is now needed is a coordinated and diligent effort to create and sample many young bulls.

Kellogg is most optimistic about the 70's due to the first milking daughters and the number of good cows bred to —

SANDE-HILL DOUBLE EMORY

Production and Classification

813	VG	Sande-Hill Emory's Tillie	2-4	2X	305	15,978	723	ME	19,174	868
814	VG	Sande-Hill Emory's Desire	2-1	2X	305	16,996	686	ME	20,916	843
	VG	Sande-Hill Emory's Lass	2-4	2X	305	16,050	708	ME	19,760	850
	86.5	-------- Average --------				16,341	706		19,783	853
815	NC	Sande-Hill Emory's Gem	2-6	2X	164	8,444	378	Milked	46.5	
816	NC	Sande-Hill Emory's Candy	2-8	2X	76	3,498	154	Milked	54.0	
817	NC	Sande-Hill Emory's Cindy	2-9	2X	58	3,121	149	Milked	54.5	
818	NC	Sande-Hill Emory's Wynne	2-7	2X	84	4,068	175	Milked	45.5	
819	NC	Sande-Hill Emory's Tranquilla	2-5	Fresh	12/22/69		Jan. 7	Milked	52.8	
820	NC	Sande-Hill Emory's Bunny	2-5	Fresh	12/15/69		Jan. 7	Milked	49.2	
821	NC	Sande-Hill Emory's Elisa	2-5	Fresh	12/22/69		Jan. 7	Milked	61.0	

Sande-Hill Emory's Lass completed her records in the C. W. Newman herd at Philpot, Kentucky. There is another milking daughter in Indiana. Jack Dendel has a daughter due now. Kellogg has one bred heifer and one more to breed. The first calves are now arriving, with many good cows bred and we are using him extensively. The bull was collected and we are breeding all A. I. About 30 Michigan herds have used him with good success.

Sande-Hill Double Emory was bred by Leroy Lindley in Ohio. His sire is Norgert's Royal Nance and his dam Shawnee Pridetta (EX 67), 20,050 Milk, 911 Fat, 7 DHIR – 305 – 2X, 19,520 Milk, 857 Fat, 8 DHIR – 305 – 2X. Pridetta is by Lyrene King's Emory, Gold Star Sire. Double Emory's dam is an Ex Emory daughter and his paternal granddam, an Ex Emory daughter.

The December Journal announced a new 2-year-old class leader for Gil Farrington, Pine Vista W. Pride, with 19,050 Milk, 789 Fat, 2-9 DHIR, 305–2X. She is by Lyrene's Myra's Wistar out of Shawnee Pridetta.

The breeding value of Nance has been well established, with the individual production of Shawnee Pridetta, the production of her daughter and the phenomenal production of the first daughter of Double Emory leads us to believe that he may be the production sire of the 70's.

Double Emory daughters are outstanding for appetite, udders, and persistency. From our standpoint we would prefer more size.

Michigan Animal Breeders' Coop., East Lansing, Michigan 48823, has a limited quantity of good quality semen. It can be ordered directly from them for $3.00 per ampule.

Harold Hammond
Herdsman **Louis Alkema** **George Tilley** **Charles Goostry**

CALENDAR OF COMING EVENTS

Sales

FEBRUARY

Feb. 10. 9th Camillus Guernsey Sale, Camillus Sales Barn, Camillus, N. Y., 1:00 p.m.

Feb. 24. Sunrise Guernsey Farm Dispersal, at the farm, Peach Bottom, Pa., Henry S. and Alta Y. DeLong, owners.

MARCH

Mar. 7. 12th Buckeye Quality-Production Sale, Old Junior Arena, Ohio Exposition Center, Columbus. Sale managed by the Ohio G.B.A., Ronald D. Eberhard, P.O. Box 289, Worthington, Ohio 43085.

Mar. 7. Viward Guernseys Complete Dispersal, at the farm, Random Lake, Wis., Mr. and Mrs. Edwin Frauenheim, owners. Sale managed by the Wisconsin G.B.A., Leo Gasper, Secretary, P.O. Box 92, Baraboo, Wisconsin 53913.

APRIL

April 1. Grandvu Farms Complete Dispersal, at the farm, Wrightstown, Wis., Baumgartener Brothers, owners. Sale managed by the Wisconsin G.B.A., Leo Gasper, Secretary, P.O. Box 92, Baraboo, Wisconsin 53913.

April 18. 7th Kentucky National Guernsey Show and Sale, Exposition Center, Louisville, Ky. Sale managed by Robert E. Jones, Guernsey Sales Service, Box 426, Mulberry, Ind. 46508.

Meetings

FEBRUARY

Feb. 6-7. Wisconsin G.B.A. Convention, Platteville, Wisconsin.

Feb. 12. Illinois G.B.A. Annual Meeting, Sinorak Restaurant, Bloomington, Illinois.

Feb. 18. South Carolina G.B.A. Annual Meeting, Redwood Cafeteria, State Fairgrounds, Columbia, South Carolina, 10:00 a.m.

Feb. 18-19. North Carolina State University Dairymen's Conference, Faculty Club, NCSU, Raleigh, N. C. 26707.

Feb. 19. Georgia G.B.A. Annual Meeting, S & S Cafeteria, Macon, Georgia, 10:00 a.m.

Feb. 21. North Carolina G.B.A. Annual Meeting, Yarborough Restaurant, Lexington, North Carolina, 10:00 a.m.

Maryland District Meetings

Feb. 9 - Baltimore-Harford District Meeting, Jarrettsville Methodist Church, Jarrettsville, Md., 7:00 p.m.
Feb. 10 - Cecil County District Meeting, Mt. Pleasant Methodist Church, Colora, Md., 7:00 p.m.
Feb. 11 - Central Maryland District Meeting, Ebenezer Methodist Church, near Winfield, Md., 7:15 p.m.
Feb. 12 - Frederick County District Meeting, Christ Reform Church, Middletown, Md., 7:00 p.m.
Feb. 13 - Western Maryland District Meeting, Wacohou Grange Hall, Route 40 west of Hagerstown, Md., 7:00 p.m.
Feb. 17 - Eastern Shore District Meeting, Queen Ann Fire Hall, Queen Ann, Md., 7:00 p.m.

MARCH

Mar. 2-5. The National Dairy Herd Improvement Association, Inc. 5th Annual Meeting, Robert Meyer Motor Inn, Orlando, Florida.

Mar. 7. Tri-State G.B.A. Annual Meeting, Bristol, Virginia. 6:30 p.m.

Mar. 14. Ohio G.B.A. Annual Meeting, Arts and Crafts Building, State Fairgrounds, Columbus, Ohio.

Mar. 18-19. PDCA Annual Meeting, Cleveland, Ohio.

Mar. 19 - Maryland G.B.A. Annual Meeting, Holiday Inn, Route 50, Easton, Maryland 10:00 a.m.

Mar. 23. Michigan G.B.A. Annual Meeting, Kellogg Center, Michigan State University, Lansing, Michigan.

Mar. 23-27. 19th Annual Reproduction and Artificial Insemination Short Course, University of Connecticut College of Agriculture and Natural Resources, Storrs, Connecticut.

APRIL

Apr. 7. 38th Annual Meeting of N.Y.S. Guernsey Breeders' Co-op., Inc., Schrafft's Restaurant and Motor Inn, Albany, New York.

MAY

May 18-22. The American Guernsey Cattle Club Annual Convention, Madison Park Motor Inn, Madison, Wisconsin.

JUNE

June 28-July 1. 65th Annual Meeting of the American Dairy Science Association, University of Florida, Gainesville, Florida 32601.

Fairs and Shows

FEBRUARY

Feb. 3-14. Florida State Fair, Tampa, Fla. Guernseys will be judged (open & jr.) by Vernon Hull.

Feb. 13-22. San Antonio Livestock Exposition, San Antonio, Texas. Guernseys will be judged Feb. 18 (open) and Feb. 20 (jr.)

Field Days and Picnics

JULY

July 8. North Carolina Annual Field Day, Harold and Warren Myers, Cleveland, North Carolina, 10:00 a.m.

Charles Provost Receives American Farmer Degree

CHARLES PROVOST, a member of the 1966 graduating class of James River High School, Buchanan, Va., was elected to the American Farmer Degree, October 16, in Kansas City, Missouri.

Having made up his mind very early as to what he wanted, Charles chose to stay on the very progressive home dairy farm and work in partnership with his step-father and mother, Mr. and Mrs. Frank Wickline, Jr. This is a third generation dairy farm, started by Mr. and Mrs. Frank Wickline, Sr., who still live at the home place and take a great deal of interest in the farm and its operation.

Charles' real interest in dairying began about 1960 when he received his first dairy calf and he has been steadily adding to this, now having eight head of very fine dairy animals. They have a unique family agreement whereby he is earning cash payment for his share as well as increasing in animal numbers.

He has groomed and shown his animals in county, area, state and national dairy shows, with a creditable number of winnings, having won more than 100 ribbons. Also during his agricultural education program, he carried a large number of very rewarding enterprises which added to his income and valuable experience.

Having many and varied interests other than farming, Charles has been quite active in community and other affairs such as junior member of the American Guernsey Association; high school glee club; senior church choir; very active in local Future Farmer Club; Keep Virginia Green Club, Ruritan Club, and he was the 1968 president of a local young farmer club. Charles is a full 20 percent partner with his father and brother in the dairy farming business.

CLASSIFICATION SCHEDULES FOR 1970, 1971 and 1972

State or States	1970	1971	1972
Western Pennsylvania, West Virginia	Feb. 2-11	Fall	None
Eastern New York	Feb. 16-21	Fall	None
Connecticut, Rhode Island	Feb. 23-Mar. 1	Fall	None
North Carolina, South Carolina Florida, Georgia, Alabama	May 14-28	Fall	None
New Mexico, Colorado, Utah	June 1-7	Fall	None
Western Washington, Western Oregon	June 8-20	Fall	None
Ohio	June 29-July 11	Fall	None
Wisconsin	July 20-Aug. 1	Fall	None
Western, Northern and Central New York	Aug. 10-22	None	Spring
Illinois	Sept. 21-26	None	Spring
Michigan	Sept. 28-Oct. 3	None	Spring
Iowa, Minnesota, South Dakota, North Dakota	Oct. 19-31	None	Spring
Maryland, Virginia, Upper East Tennessee	Nov. 9-21	None	Spring
Tennessee, Oklahoma, Louisiana, Mississippi, Texas, Arkansas	Nov. 30-Dec. 12	None	Spring
Eastern Pennsylvania, Delaware, New Jersey	None	Spring	Fall
Massachusetts, Maine, Vermont, New Hampshire	None	Spring	Fall
Kansas, Nebraska, Missouri	None	Spring	Fall
Indiana, Kentucky	None	Spring	Fall
Idaho, Montana, Wyoming, Eastern Washington, Eastern Oregon	None	Spring	Fall
Arizona, California	None	Spring	Fall

J. McKissick Jeter
Manager of Florida State Fair

IT'S A LONG WAY from picking cotton to heading the largest winter exposition in the world. As one of five children born to Mr. and Mrs. John Jeter in the small country town of Union, S. C., Joseph McKissick Jeter picked cotton, plowed fields and cared for his father's livestock. This early influence led to a life's work in agricultural related fields and ultimately to managing the Florida State Fair. A fair which has one-half million visitors each year; a paid staff that jumps from eight persons in the off-season to 500 during fair time; almost 900 animals in its livestock shows and competitions, and exhibits from 63 out of 65 counties in the state of Florida and many from out-of-state and foreign countries.

A 1937 graduate of Clemson with a degree in animal husbandry, Jeter worked in county and state agricultural programs and became assistant livestock supervisor for the state of South Carolina. In 1941, he entered the U. S. Air Force as a first lieutenant.

It was while he was in the service that he acquired "Florida fever" as he was stationed in Avon Park, but fate was not yet to keep him in Florida.

J. McKissick Jeter

Upon his discharge as a lieutenant colonel, he returned to work for the state of South Carolina.

With Florida sand in his shoes, Jeter jumped at the chance to be the Southeast representative for The American Guernsey Cattle Club. The district included Florida and Jeter traveled there, several times each year, on business and was an annual visitor to the Florida State Fair.

In 1966, he was offered the position as agricultural and assistant manager with the fair. He has worked in that capacity until the fall of 1968 when he became manager, due to the death of M. E. Twedell.

"We are doing our utmost to think of ways to adapt the facilities that we have for a greater show and the patrons this year can expect to see a number of changes," Jeter said. "The greatest problem to any fair is the increasing costs of transporting and exhibiting animals and agricultural products as well as the personnel to do the work." Jeter foresees that "in the not too distant future, state fairs will not run the traditional livestock shows because of lack of interest and increased expense with the exception of a few agriculturally-oriented states such as Tennessee, Illinois, Iowa and Ohio."

Jeter's civic activities include membership in the Kiwanis Club, Tampa Chamber of Commerce, director of the Pan American Commission for the Florida Chamber of Commerce, and director of the Florida Federation of Fairs. He now lives on a 26-acre ranch just north of Zephyrhills with his wife, Mary. Instead of cotton and cattle, there is seven acres of citrus, several prize winning Tennessee Walking horses and two German Shepherd dogs.

Highlights of the December 1969 Meeting of the Board of Directors

The regular fall meeting of the Board of Directors of The American Guernsey Cattle Club, usually held early in November, was deferred until December 10 – 12, 1969 to give the incoming Executive Secretary-Treasurer, Max L. Dawdy, whose appointment became effective November 15, 1969, an opportunity to assume duties prior to the meeting. The highlights of action taken by the total Board, as developed by committee recommendations, are as follows:

RULES COMMITTEE

Two-Year-Old Applications – A total of 558 applications for registration of animals over two years of age, and received since April 1, 1969, were approved.

Partnership Memberships – A request that a partnership membership made up of husband and wife or parent and child to be considered the same as a lifetime membership was denied.

Uniform Heifer Calf Page – Approval was given to efforts of the staff in cooperating in the development of a proposed uniform heifer calf page for use in production record keeping programs which is proposed to be issued through processing centers by July, 1, 1970 if adopted.The purpose of the new form is to develop early identification of animals that eventually will go on test to increase the number of records which can be used in sire summaries; and to develop a single form acceptable to each dairy breed and which can also serve as an application for registration.

PDCA Blood Typing Contract – A three-year contract, being negotiated by the Purebred Dairy Cattle Association and the University of California for the continuation of blood typing services, was approved as well as for the Club to assume its proportionate share as a member of PDCA.

Pedigrees – A proposal for standardization of data in pedigrees compiled by computer was approved as well as prices. The data to be produced and prices will be published in a future issue of the Journal.

100,000 Lb. Milk Production List – A 100,000 Lb. Lifetime Milk Production List was established for cows with a minimum of 100,000 lbs. milk. The initial list will be published in an early issue of the Journal in 1970. Updating and publishing of the list will be on a semi-annual basis.

Conditions of Sale – Two changes in wording for "Conditions of Sale" used in catalogs printed at the Club were approved under the headings of HEALTH and TERMS with the new wording as follows:

HEALTH: "Buyers should be prepared to meet the livestock health requirements of the states in which cattle will be shipped."

TERMS: "Cash, twenty-five percent to be paid in cash following the close of the sale, or the sale may be declared nullified, at the option of the seller. The balance of the purchase money to be paid to the Sales Manager before the animal is delivered; and if the balance is not paid or satisfactorily secured, the twenty-five percent will be forfeited as an agreed liquidation of damages and the sale void."

DHIR Surprise Test Requirement – The following levels for surprise test requirements were approved for the next printing of DHIR Rules:

A. If a cow equals or exceeds a projected record of either 19,000 lbs. milk or 800 lbs. fat, M.E. 305–2X, any time after 90 days in milk following calving, a surprise test shall be made before the 305th day of the lactation.

B. If a cow equals or exceeds a projected record of either 21,000 lbs. milk or 900 lbs. fat, M.E. 305–2x, any time after 180 days in milk following calving, two surprise tests shall be made before the 305th day of the lactation.

Type Classification – Effective January 1, 1970 the fees for classification will be the same as those in effect in 1968 whereby the fee is $4.00 per head with a minimum charge of $30.00 per herd, with the following exceptions:

If fees are collected on 75 or more cows classified in one day in a county or district program on a regular schedule, the fee will be $3.00 and the minimum herd charge waived; and the $3.00 fee applies to an individual herd of 75 head or more classified. For a herd of 55 – 74 head, that is not a part of a group plan, a minimum herd fee of $225 applies.

Eligibility – Effective January 1, 1970, "All registered Guernsey females that have ever calved and that are members of the applicant's herd, regardless of ownership, shall be presented for classification." The classification of grades is permitted at the option of the applicant. In any case involving the questionable assignment of any registered female to a herd, temporarily, for the purpose of selective classification of another owner's cows, the entire herd classification of the applicant will be subject to cancellation.

The rating is official immediately and will be published for registered animals unless the registration certificate is cancelled immediately.

Type Classification Sire Summaries; Research and Breed Classification Average: A Type Classification Sire Summary for each classification breakdown for registered Guernsey sires with at least 10 classified daughters, appearing in the May USDA Sire Summary will be published. Upon request a summary will be made of all classified daughters of a sire showing the complete breakdown of each daughter's overall score and summary average; and an official breed classification average, by breakdown, based on a three-year rolling average of first-time classified cows, will be established following the close of the 1969 calendar year using data for the years 1967, 1968 and 1969.

PROVISIONAL REGISTRATION COMMITTEE

A plan was approved to be known as Provisional Registration whereby the registration status of superior unregistered Guernseys can be recovered. Before the plan can be officially adopted, it must be presented to the membership as an amendment to the By-Laws of the Club and the Board authorized this be a part of the Call to the Ninety-Third Annual Meeting, May 22, 1970 at Madison, Wisconsin.

Editor's note: A detailed discussion of this proposed program will be found on pages 128 and 129 of this issue.

PROMOTION COMMITTEE

Trophies – Due to the expense of engraving and shipping of rotating

trophies presented at the National Guernsey Show, it was recommended donors of future trophies be encouraged to present permanent trophies in lieu of rotating trophies.

Breed Advertising – An advertising schedule was approved to appear in Hoard's Dairyman magazine in 1970.

Junior Production Contest; Jackets for National Junior Shows; National Queen Contest; Fitzpatrick Awards – All were approved for continuation.

Promotional Literature – Reprinting of Spanish literature for promotion of Guernseys in Latin America; and the promotional pieces, "The Story of Ten Centuries", and the Ideal Cow picture was approved.

Bull Syndicate – This committee strongly urges that more breeders participate in this type of program as means of proving more bulls at an early age. (A proposed Bull Syndicate contract that may be used as a guideline is now available for breeders interested in this program.)

EXTENSION COMMITTEE

Associate Director of Field Services – Approval was made on a request of the Executive Secretary that Lawrence O. Colebank be designated Associate Director of Field Services in addition to Official Classifier.

Fieldmen Attending Activities – Guidelines for fieldmen attending events were established for administration policy.

FINANCE COMMITTEE

The work of this committee was devoted largely to establishing a budget and studying possibilities of revising operations. A small deficit budget was adopted on the basis of conservative projections of revenue; and the prospects of revenue from renting additional office space; as well as rental time of the data processing equipment which was being negotiated at the time of the meeting. It was felt, particularly in the case of the latter, that accurate projections could not be made until experience revealed the amount of time that would be sold in the rental projects involved.

Guernsey Breeders' Journal – A revision of advertising rates was approved to more equitably establish rates for various advertising spaces and the previous sliding scale system was terminated.

A policy was also established that a $2.00 charge be made for the reuse of a halftone negative by an advertiser who did not initially purchase the negative. No charge for reuse of a negative is to be made to an advertiser who initially purchased the negative that is reused.

GOLDEN GUERNSEY

Projected sales under the trademark label are estimated at 226 million quarts for 1969. Approval was given to revise the producer inspection sheet to conform to current state Grade A and/or U.S. Public Health inspections.

Under promotion – continuation of advertising in national circulation magazines was approved; as was consideration of supermarket promotion; wholesale selling presentations, and a workshop for field representatives.

TYPE COMMITTEE

Meeting held October 15, 1969. Recommendations approved by the Board, December 12, 1969. (For convenience, certain recommendations on Type Classification by this committee have been grouped with the total action on Type Classification reported under the Rules Committee.)

National Shows – Two National Guernsey Shows were approved for 1970, with identical formats, and equal support by the Club as follows: 1970 National Guernsey Show, Columbus, Ohio, in connection with the North American Dairy Show (early October). Judge: John W. McKitrick, Columbus, Ohio. Standby Judge: Joe Pritzl, Fruitland, Idaho. 1970 Western National Guernsey Show, San Francisco, Calif., in connection with the Grand National Livestock Exposition (latter part of October). Judge: L. O. Colebank, Knoxville, Tennessee. Standby Judge: Merton Sowerby, Princeton, New Jersey.

Junior Shows – National Junior Guernsey Shows to be held at each of the 1970 National Guernsey Shows were approved with equal support, and under the rules printed for the 1969 National Junior Show. Special consideration was given to rule five relating to the number of entries per state and it was recommended the 1969 rule not be changed limiting ten entries per state. Action was also taken to provide AGCC ribbons for the first five places at all Junior Shows in the future.

Approved Shows – The list of Approved Shows remains the same as 1969 except the State Fair of Missouri was designated as the Approved Show for Missouri to replace the Ozark Empire Fair.

Approved Judges – The names of Ballard K. Bennett, Baton Rouge, La., and Fred Piekenbrock, Augusta, N. J., were added to the 1970 Approved List of Judges.

Show Procedures – The recommendation that age alignments whereby entries in all bull and junior female classes at national shows be led into the ring by age be discontinued was approved.

GENERAL

An invitation extended by the Guernsey breeders of the Pacific Northwest to hold the 1971 Annual Meeting of The American Guernsey Cattle Club at the Tyhee Motor Lodge, Olympia, Wash., May 3, 4, 5 and 6, 1971 was accepted and approved.

A three-year lease with the Brookstone Company, Inc., for rental of office space on the fourth floor of the Club building in Peterborough, was approved. The Board expressed appreciation to the employees of the Club for their efforts during the interim period in 1969 when the Club was without an Executive Secretary, and particular recognition and appreciation was extended to Lawrence O. Colebank, Socrates Kereazis and F. R. Abbott for assuming administration responsibilities during this period.

Chat . . .

MR. AND MRS. J. ROBERT BOOK, Romel Farm, Millville, Pa., are the proud parents of a daughter, Rachel Elizabeth, born on January 13. Congratulations!

THIS SPACE CONTRIBUTED BY THE PUBLISHER

Are you over 40 and acting like you aren't?

After 40 the possibility of cancer of the rectum increases markedly.

Yet almost 3 out of 4 people stricken in their prime might be saved by early diagnosis and prompt treatment.

The next time you have your annual checkup, be a real adult. *Ask* your doctor to include a procto examination.

After all, life should just *begin* at forty.

It's up to you, too.

American Cancer Society

Provisional Registration Program Voted by Board

By Joe Pritzl and Jim Fish

THROUGH THE YEARS, nearly every Guernsey breeder has been aware of outstanding Guernsey cows that would have been a credit to the breed but could not be registered because registration papers were not kept up-to-date. Although called "grades" because each generation of ancestry has not been recorded in the Herd Register, many of these individuals were for all practical purposes **unregistered purebreds.**

In such cases, the sequence of registering each generation has usually been broken by various circumstances – the most notable being lost or destroyed records, failure of a seller to transfer title, or neglect. Regardless of the reason, the unfortunate fact is that as long as these outstanding individuals and their offspring are excluded from the Herd Register they are lost to the breed and do not have the opportunity to contribute to the breeding program of an individual herd.

For years, many serious thinking breeders have been convinced it would be advantageous to the breed to **recover** many of these outstanding unregistered animals through a **Provisional Registration** plan. The Board of Directors of The American Guernsey Cattle Club has also been concerned about this matter. After serious study, the Board took action at the December, 1969 meeting by adopting a plan to present to the membership at the annual meeting in May, 1970 to amend the By-Laws of the Club so that outstanding unregistered Guernsey cows can be **recovered** by **Provisional Registration.**

The program, if adopted by the membership, will give everyone the opportunity to recover the registration status of his superior unregistered Guernsey females by providing for the registration of their progeny. It is "provisional" by:

1. Accepting only those animals that have demonstrated their value to the breed by their type and production.

2. By restricting the registration of male offspring to the 5th generation of the original cow entered in the provisional register.

The decision to adopt such a program was not a hasty one. A special committee from the Board was appointed by the President in April, 1968 to study the possibilities of Provisional Registration. This committee made a survey including herd owners who had some unregistered purebreds resulting from the circumstances outlined in the first paragraph and owners of herds of a preponderance of unregistered Guernseys. The results showed that 82 percent of those surveyed would be interested in a Provisional Registration program. It also revealed that 90 percent of the herd records examined included the names of service sires and 72 percent had retained the breeding receipts. The survey indicated that the breed could benefit from a Provisional Registration plan and that it was time to take action.

Some examples from herds which we have known personally serve to point out the wisdom of a Provisional Registration program:

A neighbor breeder died, leaving his herd to his son. He was behind on his registrations but with the assistance of the fieldman for two days, we were able to get most of the papers in order. Unfortunately, however, there was one exceptional cow we couldn't find all the necessary data on so he was unable to register her, and she was a great loss to the herd and Guernseys in this area.

Another cow that stands out as an example in a purebred herd was one of the top cows we have seen in America for type and production. She was an outstanding brood cow having several daughters and granddaughters in the herd. All were outstanding. The owner knew she was purebred but was unable to get the necessary record data to register her and she would have been a great asset to the breed.

A very realistic example is the case where a group or family of unregistered cows has been maintained in a herd for 15 to 20 years. We know of several herds like this. Because these cows were "grades" they have been critically culled through the years and many of the remaining animals are outstanding. In one herd we have in mind, these cows are making in excess of 15,000 lbs. of milk per lactation. They represent generation after generation of the same breeding as the registered animals and the breed needs to recover animals of this caliber.

There are also examples where Provisional Registration will help young breeders. A case in point is the accidental death of a father. Unfortunately at the time of his death his registrations were behind. His son took over the herd and is interested in developing a registered herd, but he has many profitable unregistered purebreds in this herd that he needs to maintain. Since 1951 we know every sire that has been used in this herd. The Provisional Registration program would permit this young man to recover the registration status on the best cow families in the herd and put him many years ahead as a registered Guernsey breeder.

The cases referred to represent the kind of enthusiastic breeders that we need. In each case a Provisional Registration program would help them realize maximum benefits from truly outstanding individuals, that otherwise would be lost to their breeding programs and the breed.

Following the survey, the committee held numerous meetings to work out a practical plan that would be of the most benefit to the breed. The proposal adopted by the Board of Directors at the December 12, 1969 meeting is printed below.

PROVISIONAL REGISTRATION PROGRAM

This proposal calls for a different colored certificate for unregistered animals that are nominated and qualify as follows:

1. A colored certificate will be issued for any cow that:
   - A. Has acceptable proof of three direct crosses to a registered Guernsey bull (breeding certificates and written records to be verified by fieldman or classifier).

     or

     Is from a herd that has been maintained as an unregistered purebred herd for at least 10 years. (Signature of owner or AGCC member accepted.)
   - B. Has DHIA records that average 13,000 pounds milk 305–2X ME and a classification of Very Good or Excellent. (If an animal has three or more records, one record can be dropped in figuring the average. No

record of less than 180 days in milk can be included in the average.)

or

Has DHIA records that average 15,000 pounds milk 305–2x ME and a classification of at least 82.5. (If an animal has three or more records, one record can be dropped in figuring the average. No record of less than 180 days in milk can be included in the average.)

C. Is of Guernsey color and characteristics

D. Female offspring of such animals will be eligible for entry in the Herd Register of the AGCC provided they are sired by registered Guernsey bulls. (Female offspring born prior to acceptance of the dam will be eligible for entry in the Herd Register if under two years of age and if sired by a registered Guernsey bull.)

E. Male offspring of the 5th generation of the original nominee will be eligible for entry in the Herd Register.

2. Registration certificates of female offspring will be stamped until an animal is eligible to be the dam of a registered bull calf.

3. Animals with a colored certificate may not be shown at approved shows.

Fee for nominee: $6 for both members and non-members.

Regular Herd Register fee schedule to apply to female offspring.

Regular classification fee schedule to apply for nominee.

Effective date: July 1, 1970 if program voted by membership.

In accordance with the Constitution and By-Laws of the Club, this plan must be approved as an amendment to the By-Laws by a vote of the membership of the Club at the next annual meeting before it can be put into effect. It will therefore be included in the Call to the Meeting, for the Ninety-Third Annual Meeting, May 22, 1970, Madison, Wis., at which time all members will have the opportunity to vote in person or by proxy on the amendment. If adopted by the membership, the Provisional Registration program will become effective July 1, 1970.

The adoption of a Provisional Registration program rests in the hands of the membership. The Board of Directors after thorough consideration recommends the adoption of the amendment. We all must face up to reality. The present times require decisive action rather than complacency and only from the former can we implement the necessary programs from which the breed will benefit.

Bigness Will Characterize Changes in Dairying in the Seventies

"BIGNESS" BEST CHARACTERIZES changes in store for the dairy industry in the coming decade. Bigger herds, bigger processing plants, bigger marketing organizations and bigger federal order markets all seem likely.

Truman Graf, University of Wisconsin dairy economist, recently analyzed prospects for change in the dairy industry in the next 10 years. Dairymen who had difficulty in keeping up with changes during the sixties will find the seventies even more hectic.

Here are some changes Graf sees likely before 1980:

1. Half the dairy farms now in existence will be gone by 1980, with the "small" dairy farm virtually extinct. Commercial dairy farms with sales over $10,000 will increase 50 percent.

2. Number of cows per farm will triple and the average number per dairy farm will be about 75.

3. Milk production per cow will increase 50 percent. Larger herds and more production per cow will quadruple milk production per man per year from 250,000 pounds at present to around one million pounds by 1980.

4. Milk cow numbers will decrease 25 percent by the end of the decade, but total milk production will rise as production per cow increases faster than cow numbers decrease.

5. There will be increasing geographic concentration in the dairy industry. Today's major dairy states – Minnesota, Wisconsin, New York, California and Pennsylvania – will increase leadership, while other upcoming states – Florida, Vermont, Louisiana, Maryland, Idaho and Washington – supply a larger share of the market. Many other states presently in dairying will shift to agricultural enterprises that are more profitable for them.

6. During the 1970s, farmers can expect a complete conversion from "can" to "bulk tank" farm milk storage, and a complete conversion to Grade A quality standards. Manufacturing grade milk will go out of existence.

7. More than 50 percent of the dairy plants now buying milk from farmers will be gone, and those remaining will double the volume of milk they presently handle.

8. Farmers will obtain greater control over milk marketing structures through expansion in cooperative mergers and consolidation programs. The result will be more regional and national dairy cooperatives.

9. The dairy industry will carry out more aggressive advertising, promotion, merchandising and new product development programs. This will reduce competition from imitation and filled milk products, and result in substantial increases in per capita consumption of low fat dairy products. Per capita consumption of high fat dairy products will continue to slide.

10. Federal milk orders will regulate increased milk volumes while state orders decrease in importance. The shift to federal orders will increase promotional and advertising efforts through "check-off" funds.

11. Federal milk orders will become larger, with possibly only one or a few large orders replacing the many separate federal orders that now exist. Federal orders will also include more provisions for Class I base plans and standby pools. The Class I plan is basically a production control mechanism, and the standby pool a federal order patron payment to non-federal order producers who agree not to ship to order markets.

12. The federal government will continue to support dairy prices either through price support purchases or direct payments to farmers. Government policies will discourage dairy imports as a way of maintaining dairy prices to United States dairymen.

In conclusion, Graf says the future of the dairy industry for the next 10 years seems bright for those willing to accept and capitalize on coming changes. However, those elements of the dairy industry that produce, process, or market dairy production as they did during the sixties, will experience great difficulties.

TELL FOLKS ABOUT YOUR HERD!

Start a regular advertising program TODAY.

Nominating Committees' Selections For Election to Board of Directors

THIS YEAR, PRESIDENT Harry A. Herman, Columbia, Mo., appointed three committees to handle the nominations for the board of directors. Serving on the committee for District 2 *(Pennsylvania)* were George M. Newlin, superintendent, Hill Girt Farm, Chadds Ford, Pa. 19473, *chairman;* S. C. Martin, Friendship Hill Farm, New Geneva, Pa. 15467, and James Stradnick, herd manager, Coldsprings Farm, Hazelton, Pa. 18201.

The committee, after careful deliberation, selected Raymond F. Witmer, Penn-Del Farm, Willow Street, Pa., to run for his second five-year term. Mr. Witmer is opposed by James D. Berry, Jr., Windy Hill Farms, Titusville, Pennsylvania.

The committee for District 7 *(Illinois, Indiana and Kentucky)* was comprised of Dr. M. L. Weldy, Maurana Farm, Route 5, Goshen, Ind. 46526, *chairman;* Jesse E. Tuttle, Springdale Farm, West York, Ill. 62478, and Dr. L. F. Beasley, 103 South College Street, Franklin, Ky. 42134. Their nominations were Greyble L. McFarland, Jr., Indianapolis, Ind., to succeed himself for a second five-year term. He is opposed by George L. Baker, 1817 35th Street, Moline, Illinois.

The members of the committee on nominations for a *Director-at-Large* were Henry C. Venier, High Meadows Farm, La Fayette, N.Y. 13084, *chairman;* Alfred M. Brown, Clear Springs Farm, P.O. Box 604, Concord, N. C. 28025, and Dr. E. R. Berousek, Yukon, Okla. 73099. This committee carefully considered the various names submitted by the membership and nominated Stanley E. Murphy, Wandering Brook Farm, Tully, New York. Mr. Murphy has served a five-year term as director from District 1. Mr. Murphy is opposed by Merton B. Sowerby, Woodacres, Box 669, Princeton, New Jersey.

All members of The American Guernsey Cattle Club are urged to vote by mail. Send your ballot to Max L. Dawdy, Executive Secretary-Treasurer of The American Guernsey Cattle Club, 70 Main Street, Peterborough, New Hampshire 03458, for delivery not later than 10 days prior to the Annual Meeting, which will be held Friday, May 22, 1970. Late ballots may be sent to the Election Committee, The American Guernsey Cattle Club, Madison-Park Motor Inn, on Capitol Square, P.O. Box 869, Madison, Wis. 53701, for delivery not later than 12:00 noon on Thursday, May 21.

District Directors shall be elected only by members who reside in the District, and Directors-at-Large shall be elected by the entire membership of the Club.

RAYMOND F. WITMER – District 2

RAYMOND F. WITMER, Penn-Del Farm, Willow Street, Pa., has been nominated to succeed himself as a member of the Board of Directors, representing District 2 (Pennsylvania).

Mr. Witmer was born 46 years ago and was raised on the farm he now owns. Active in 4-H and FFA as a youth, he won the American Farmer Degree, highest honor in FFA.

Ray purchased his first registered Guernsey in 1937, and the herd has been on continuous AR, HIR or DHIR test since 1952. The herd was classified on August 9, 1969 for the eighth time, and all were above the line, with four Excellent, 30 Very Good and 9 Desirable. For the past 18 years the milk has been sold under the Golden Guernsey label. Ray became a member of The American Guernsey Cattle Club in 1959. He has been a Gold Star Breeder six times, and in 1964 he had the high DHIA herd in Pennsylvania, with an average of 12312 lbs. of milk and 609 lbs. of fat.

Raymond F. Witmer

Married, and the father of four children, Ray is active in his church; he has been a 4-H Club leader, headed the county breed organization, has been a director of the West Lampeter Community Fair and the Red Rose DHIA. He is a director of the Lancaster County Farmer's National Bank. He has served on the State Sale committee, was a director of the Pennsylvania GBA for three years, and secretary for one year. He is listed as an approved all-breed dairy cattle judge by the Pennsylvania P.D.C.A., and has served on the Sire Reporting Committee of the Atlantic Breeders Cooperative.

In 1956, Ray received an award as Lancaster County's outstanding young farmer by the Junior Chamber of Commerce. In 1964, he received the American Grassland Council's "Outstanding Farmer" award. He is a member of the Finance Committee, Chairman of the Rules Committee, and a member of the Promotion Committee of The American Guernsey Cattle Club.

JAMES D. BERRY, JR. – District 2

JAMES D. BERRY, JR., Windy Hill Farms, Titusville, Pa., representing District 2 (Pennsylvania) has been nominated for a five-year term on the Board of Directors for the position now held by Raymond F. Witmer, Penn-Del Farm, Willow Street, Pennsylvania.

James D. Berry, Jr. was born in Oil City, Pa., where he received his

elementary education. He graduated from Hill School, Pottstown, Pa., in 1934. Jim started farming in 1939 and developed Windy Hill Farms land and herd to 800 acres and 350 head of registered Guernseys.

He joined The American Guernsey Cattle Club in 1944. The herd has been on continuous test and has been classified seven times. On August 4, 1961, Mr. Berry became a producer-distributor for Golden Guernsey and all the milk from their 200 milking cows is sold right on the farm through their drive-in store.

Mr. Berry is a member of the Pennsylvania Guernsey Breeders' Association. He served as a director from 1952-1958 and as secretary of the Pennsylvania GBA in 1953.

He is a director of the Quaker State Oil Refining Corporation, Oil City, Pa., and chairman of the Executive Committee. He is a director of the Northwest Pennsylvania Bank and Trust Company, Oil City, Pa. and a director and treasurer of Seneca Motors, Inc., Oil City.

At the present time his two sons, Michael and James D. Berry, III, are his partners in the development of the Windy Hill Farms.

James D. Berry, Jr.

GREYBLE L. McFARLAND, JR.

District 7

GREYBLE L. McFARLAND, Jr., Indianapolis, Ind., has been nominated for a five-year term to succeed himself on the Board of Directors as a member from District 7, representing the states of Illinois, Indiana and Kentucky. He was first elected in 1963 to fill an unexpired term, and was reelected in 1965 to his first five-year term as a director.

Mr. McFarland was born and raised on a farm, and had Guernsey 4-H calf projects as a boy. He graduated from Southport High School and Wabash College. The Guernsiana Guernsey herd has been on official HIR and DHIR test since 1959, and has been classified three times.

Greyble L. McFarland, Jr., is president of Golden Guernsey Farms, Inc., Indianapolis, one of the largest Golden Guernsey distributors in the country, and they have been selling Golden Guernsey milk products since 1950. He was elected as first vice-president of The American Guernsey Cattle Club in 1964, and served as its president in 1965 and again in 1966. He has served as president of the Indiana Dairy Products Association, president and director of the Indiana Guernsey Breeders' Association, secretary-treasurer of the Mid-State GBA, and secretary of the Lake Central GBA.

Greyble L. McFarland, Jr.

Mr. McFarland has been active in various community affairs, serving as president of the Marion County (Indianapolis) Metropolitan Planning Commission, chairman of the Dairy Advisory Commission to the Indiana Board of Health, member of the Indiana Seal of Quality Committee, and he is a former State Senator. He is at present a member of the Extension Committee, the Rules Committee, chairman of the Guernsey Foundation Committee, and a member of the Research Committee of The American Guernsey Cattle Club.

GEORGE L. BAKER – District 7

GEORGE L. BAKER, 1817 35th Street, Moline, Ill., has been nominated from District 7 (Illinois, Indiana and Kentucky) for a five-year term on the Board of Directors. George was born January 28, 1906, in New York City. He is president of Baker's Dairy, 1808 34th Street, Moline, Ill., and owner of Dancyville Guernsey Farm, Hillsdale, Illinois. Baker's Dairy was started in 1924 and for several years the dairy has been among the top 20 distributors of Golden Guernsey milk products in the country. George and his wife Margaret B., are the parents of two daughters, Mrs. "Pat" Westemeyer and Mrs. "Joyce" Carlin, and three sons, Jack, Jim and Ken. The three sons and a son-in-law, Bert Westemeyer are all associated with Baker's Dairy.

George L. Baker

At present, Mr. Baker is president of the Illinois Guernsey Breeders' Association and a director of District 4. He is a member of The American Guernsey Cattle Club and president of the board of Arrowhead Ranch, a boys school that provides a home for boys with problems. Arrowhead Ranch also maintains a herd of registered Guernseys and is a producer for Baker's Dairy.

George is past president of the Moline Chamber of Commerce, past president of the Moline Kiwanis Club, past president of the Tri City Mens Rose and Garden Club and of the Tri City Dahlia Society, the Milk Foundation of the Quad Cities, Dairy Council of the Quad Cities and the Illinois Milk Dealers Association.

George maintains a small kennel of English Setter bird dogs that he uses and trains for hunting and field trials. He has spent 46 years in the dairy business and he is very much interested in seeing the fresh milk business survive as it is a good business for the producer, for the distributor and for the consumer.

STANLEY E. MURPHY – At Large

STANLEY E. MURPHY, Wandering Brook Farm, Tully, N. Y., has been nominated for the office of Director-at-Large for a five-year term. He has just completed a five-year term as Director from District 1, that represents the states of Maine, Vermont, New Hampshire, Massachusetts, Rhode Island, Connecticut and New York.

Mr. Murphy was born and raised on a farm neighboring his present Wandering Brook Farm. After finishing high school he purchased his first registered Guernseys in 1934. For the past 36 years he has developed an outstanding Guernsey herd founded on the blood of such great female lines as the "Topsy" and "High Valor" families. The herd has been on continuous HIR or DHIR test since 1952, and has been classified nine times. At the present time there are 11 Excellent and 36 Very Good cows in the herd, with an average of 87.2%. Stanley has been a Gold Star Breeder for eight years, and milk from the herd has been sold under the Golden Guernsey label since 1951. The herd had the highest production average in the state for milk and fat among Guernsey herds in the 30–100 record group in 1960 and 1961, and was highest for fat in 1962. Stanley maintains a herd of about 150 head and has bred and developed five Gold Star Dams, four Gold Star Sires and 23 Excellent cows. He has been awarded 95 lifetime production certificates by the New York State Guernsey Breeders' Cooperative.

Mr. Murphy was chairman of the Program Committee for the Annual Meeting of The American Guernsey Cattle Club in 1959, and was chairman of the By-Laws Committee in 1959–1960, which brought forth a complete revision of The American Guernsey Cattle Club. In 1964 he was a member of the Election Committee. He has been a 4-H Club leader, member of the local Extension Service, president of the Syracuse Dairy Farmers' Cooperative, a director of Syracuse Dairy Council, and former Master of the local Grange. Stanley has served as chairman of the Onondaga County A.S. & C. Committee for 20 years. He is a member of the Onondaga County Farm Bureau and served as chairman of the Dairy Committee of the Onondaga County Farm Bureau for three years. He has, for many years, shown at local shows as well as the New York State Fair. Stanley is a member of the Rules Committee and chairman of the Promotion Committee of The American Guernsey Cattle Club. He is a member of the New York State

Stanley E. Murphy

Guernsey Breeders' Co-op, Inc., the Eastern Guernsey Breeders' Association, the Finger Lakes GBA (president three years), the Dairy Shrine Club, and The American Guernsey Cattle Club.

Stanley is married, and is the father of four daughters, one of whom is Mary Kay Murphy, National Guernsey Princess. All four girls have been active in 4-H Club work, and help with the herd.

MERTON B. SOWERBY – At Large

MERTON B. SOWERBY, Manager, Woodacres, Princeton, N. J., has been nominated for the office of Director-at-Large for a five-year term on the Board of Directors of The American Guernsey Cattle Club.

Merton B. Sowerby

Mert was born in Hastings, Mich., on September 21, 1919 and attended high school at Greenville, Michigan. While in high school he was active in handicraft, forestry, crops and dairy 4-H and FFA projects. He was on the state FFA judging team and in the national contest in 1936. He attended Michigan State University and was a member of Alpha Gamma Rho fraternity. He was a member of the Michigan State dairy and livestock judging team and participated in the national contests. He left school during the war, with one term to go until graduation, but after living in New Jersey he took courses at Rutgers University and obtained his college degree in 1962.

Mert worked at "The Oaklands" Jersey Farm, Ann Arbor, Mich., before, during and after college until 1946 at which time he went to Brays Island Plantation, Yemassee, S. C., as Guernsey herd manager until the herd was dispersed in 1954. While at Brays Island he developed several outstanding cows and showed several blue ribbon winners and show-ring champions.

In 1955 he went to Woodacres and at the present time he is manager of this outstanding Guernsey herd. While at Woodacres, Mert has developed many class leaders and Excellent cows. He has been active in the show-ring and shown national grand champions. As part of his work he has visited many herds in all parts of the country.

Mert is a member of the Masonic Lodge and a member and past deacon of the Reformed Church of America. He is a past president and a member of the board of the New Jersey GBA. He is on the board of the Eastern Guernsey Breeders' Association, and a member of the Dairy Shrine. He was winner of the Klussendorf Memorial Trophy in 1953 and for the past three years he has served as president of the Klussendorf Memorial Association. Since 1961 he has served on the Type Committee of The American Guernsey Cattle Club and at the present time he is chairman of that committee. In 1967 he was judge at the National Guernsey Show and for the past 25 years he has judged and shown at many outstanding shows and fairs.

Subscribe to the JOURNAL

1 Year — $3.00

Renew Your Subscription Today!

MEETINGS

Eastern Guernsey Breeders' Association 100th Anniversary Annual Meeting

By William H. Juzi

A POWERFUL EDUCATIONAL meeting and a most pleasant social gathering of 62 Guernsey people from Pennsylvania and surrounding states and university staff members made the annual meeting of the Eastern Guernsey Breeders' Association, held November 14, one of the best in years. To celebrate the anniversary date, the board of directors decided to go back to the Hotel DuPont, Wilmington, Del., which was the site of the meeting for many years. Accommodations were ideal and the food was delicious.

The business meeting started promptly at 10:30 a.m. under the direction of Acting President Roger Corbetta, Millbrook, N. Y., who took over this job at the request of Harry Pate, who was president, but due to recent illnesses, felt it best to relinquish his reign. William H. Juzi, secretary-treasurer, reported on the financial condition of the association which was audited by Winslow Towle, Newtown Square, and John Schwenk, Allentown.

The following officers were unanimously elected: Roger H. Corbetta, president; Reed L. McJunkin, Cortland, N. Y., first vice-president; Merton Sowerby, Princeton, N. J., second vice-president, and William H. Juzi, secretary-treasurer. The two new directors for a three-year term are Winslow Towle and Gordon Cairns, College Park, Maryland.

In celebration of the event, two long-time members and men who have been leaders in the Guernsey field, were honored with a sterling silver cup properly engraved. John B. Merryman, Sparks, Md., presented this cup to K. C. Sly, Cortland, N. Y., with a most appropriate history of his many accomplishments. Under his direction at McDonald Farms, they bred 85 Excellent cows, 61 All-Americans, and 42 Reserve All-Americans. During his reign as manager of McDonald Farms, over 2,000 cattle were sold at the McDonald Sales for an average of $1,726. In 1950, the sale averaged $3,500, the highest consignment sale ever. K. C. has been a member of the Type Committee and Chairman of this committee for many years and he was the judge at the 1965 National Guernsey Show.

George Newlin, manager of Hill Girt Farm, Chadds Ford, presented the cup to Harry Pate, Trenton, N. J., and gave a very comprehensive history of this beloved gentleman. As many of us know, he started his career as a baseball pitcher. In 1923, he worked for Adam Seitz & Son, Waukesha, Wis., with an Ayrshire herd. In 1924, he went to Foremost to take over the show string, showing the grand champion cow at the National Dairy Show that year. In February 1925, he went to Mixter Farm, Ware, Mass., where he took over the show string for John Clark. When that herd was dispersed, J. C. Penny spent $90,000 that day, including the purchase of Mixter Faithful for $12,700. From there he went to Big Bay, Mich., to take over the show herd for Baycliff Farms and showed at all local shows and the National. In 1926, he went to Old Forge Farm, York, Pa., showing Ayrshires and Jerseys. He hired Dutch Snyder to help him, this was Dutch's first job away from home. Late in 1926, and early in 1927, he worked for Liseter Farm for six months, then went to Friendship Hill Farm, Chestnut Hill, Pa., and in October 1928, he took over as manager for A. P. Irwin, Sunny Ridge Farm, Chadds Ford.

In 1937, Harry went into the sales business, first conducting the very successful Chester County Sales. In 1940, he bought Glenburnie Farm, Trenton, N. J., and moved there in 1943. From then until recent years, Harry became nationally known as top sales manager and as George Newlin said, "his reputation as an honest and fair operator gained him innumerable friends." One of the highlights in his sales business was the Sterlingold Dispersal in 1950, managed jointly with Louis Merryman, when 60 head averaged $6,500, the highest ever for a Guernsey dispersal.

Max Dawdy, Executive Secretary-Treasurer of The American Guernsey Cattle Club, honored the group with his presence and made a few remarks. During lunch, Harry Haskell, Jr., owner of Hill Girt Farms, and Mayor of Wilmington, welcomed the group to Wilmington.

W. E. McDaniel, dean and director of the University of Delaware, gave a comprehensive report on the status of the Genetic Research Project. He and Dr. Treece answered a number of questions. At present they have blood typed 2,700 daughters of 346 sires out of 44 herds in seven states, including 136 daughter-dam pairs; 80 full sisters and five sets of twins. The ultimate goal is to test at least 6,000 Guernseys. Out of the many genes identified in the blood of these cattle a few are particularly prominent in Guernseys and two of these appear more frequently in high producing cattle at the ratio of two to one. It was pointed out that this was not statistically too significant, but the research project will continue if enough financial assistance can be obtained.

Guernsey breeders and organizations have contributed 51 percent of the money so far with the balance from federal and state money from Ohio and Delaware. The group moved to again have the Eastern Guernsey Breeders' Association make their annual $1,000 contribution to the project.

The first speaker after lunch was Ray West, assistant to the manager of ADA in Chicago. He explained the advertising philosophy of this large organization, which this year has a budget of 15 million dollars. In several test areas they have established that a 15 cent expenditure per consumer has increased consumption 4.5 percent and returned $1.68 for every $1.00 invested. An expenditure of 30 cents showed a 5.9 percent increase; in other words, the second 15 cents isn't quite as effective. He pointed out the effect of their program in Arizona where imitation milk has reached 10 percent of Class I sales in that market. After only a few months, imitation sales dropped to 5.9 percent of the total sales.

Next on the program was Dr. Dean Plowman, USDA, speaking on the subject, "Practical Significance of Sire Proofs." He pointed out with charts that selecting sires whose daughters have a significant increase in production over their dams, gives you a better chance for an increase in herd average.

The next speaker was Max Drake, NOBA, on the subject, "As AI Looks At Sire Proofs." He cited examples which would indicate that type and longevity of the daughters is also a great factor of the desirability of using a certain bull. He pointed out that daughters of a sire that had a terrific increase in production over their dams lasted one and one-half lactations where those of another bull, not as high in increased production, lasted better than three lactations. Mr. Drake acknowledged the difficulty in getting some of this additional information early enough to be of significant value. However, he pointed out the importance of studying type before selecting a bull, if at all possible.

Before closing the meeting, several members stood up and complimented Mr. Corbetta on the fine program. Harry Hamilton presented a resolution on behalf of Don Brown, who was in the hospital, that next year the

meeting should be held at the same location.

Membership in the organization is $15 a year, which includes a free meal at the annual meeting. It is hoped that more breeders will join, as those who are members feel this is one of the most worthwhile organizations, its purpose being the exchange of ideas among Guernsey breeders, educational programs, research and social fellowship.

Chester County, Pa. Annual Meeting

By William H. Juzi

FORTY-SIX PEOPLE, a larger crowd than usual, attended the Chester County Annual Meeting held at Zinn's Diner, near Coatesville, the evening of November 12. President Leon Wilkinson, Landenberg, conducted the business meeting which included reports from Baker Pyle, Malvern, treasurer; Paul Good, Kimberton Hills Farms, Inc., Phoenixville, on the show accomplishments of Chester County Guernseys, and Lewis Wilkinson, Landenberg, on 4-H activities.

The following officers were elected: Harry Hamilton, Chadds Ford, president; Richard Hood, West Grove, vice-president; Willis Hocking, Landenberg, secretary, and Harold Pyle, Malvern, treasurer. Leo Tigue, West Chester, was elected as a new member of the board.

Bill Juzi brought the group up-to-date on Guernsey activities, cattle sales trends, etc., and then explained the reasons and functioning of the proposed Milk Marketing Promotion Program on which all Pennsylvania dairymen will have a chance to vote in December.

County Agent Robert Powers, Jr., then showed a most interesting film of Chester County entitled, "Chester County Welcomes Thee." It portrayed the history starting with the Civil War up to the present day high level of productivity and activity in the county's agricultural and commercial as well as social progress.

A beautiful Guernsey plate was offered by the association as a door prize. Willard Gray, Downingtown, was the lucky winner.

Washington Annual Meeting

By Sam R. Taylor

THE ANNUAL MEETING of the Washington Guernsey Cattle Club was held on November 14 and 15, at Roadway Inn, Tacoma, Washington.

Officers and Directors of the Washington Guernsey Cattle Club: Front row, Ron Power, Burlington, treasurer; Paul R. Gibson, Deer Park, director; Lawrence M. Newman, Raymond, secretary; Albert McMonigle, Yelm, president, and Ben Friedrichs, Bow, vice-president. Back row, Floyd Sandell, Bellingham, director; Marvin Van Mersbergen, Lynden, director; Walter Bosse, Snohomish, youth chairman and director; Lewis Van Mersbergen, Lynden, director; Myron W. Lancaster, Sequim, director, and Sam R. Taylor, Clackamas, Ore., fieldman. Ken Winters, Mabton, director, was not present.

The meeting was held in conjunction with the Washington State Purebred Dairy Cattle Association. One of the outstanding highlights of this two-day event was the election of Mr. Frank T. Meyer, Delphi Dell Guernsey Farm, Olympia, Wash., to the Washington Purebred Dairy Cattle Association Hall of Fame. Mr. Meyer was cited for his accomplishments and contributions to the Guernsey breed by Mr. Elmer Meadows, former Guernsey field representative. This award was presented at the evening banquet.

The annual meeting of the Washington G.B.A. was called to order at 10:00 a.m., Saturday, November 15, by President Albert McMonigle, Yelm. Minutes were read and approved by Secretary Lawrence M. Newman, Raymond, and the treasurer's report was presented by Ron Power, Burlington. Walter Bosse, Snohomish, gave an excellent report on the spring 4-H and FFA heifer sale which averaged $242. Many of these outstanding heifer calves went on throughout the show season winning many blue ribbons and championships for 4-H and FFA youth in Washington. Walter Bosse is also the youth chairman and a member of the board of directors of the Washington Guernsey Breeders' Association. He gave an excellent report on the youth trip, whereby the winners from the 4-H and FFA divisions were escorted by Mr. and Mrs. Ernest Zable, Startup, breeders of the famed J. L. Princess, the cow that was recently sold to Woodacres, Princeton, New Jersey. Mr. and Mrs. Zable traveled with the youth to many points of interest throughout Washington and Oregon.

Art Nelson, the director of the Washington Future Farmers of America, thanked the Guernsey breeders for all the tremendous help that they had given the FFA youth in the state of Washington. He asked for their help, as breeders of purebred dairy cattle, to stimulate interest for youth to be attracted to the dairy business, and to supply them with information and visual aids that would help them in their training program.

Sam Taylor, Northwest field representative, reported on the Pacific Northwest Spring Sale held in Salem, Oregon. Sam commented on the wonderful contribution that these cattle are making in the herds into which they were sold, especially the two-year-old, Vanher Dari Star, consigned by Francis Hertel, Cornelius, Ore., and purchased by Wilbur Jansen, Forest Grove, Oregon. "Dari Star" was senior and grand champion female at the Pacific International Livestock Exposition. The six-year-old daughter of Norgert's Royal Paulson, Fannie of Heatherbrae, consigned by Richard Boeckman, Wilsonville, Ore., and purchased by Joe Pritzl, Fruitland, Idaho, just recently classified Excellent.

Floyd Sandell, Bellingham, reported on the outstanding Pacific Northwest Guernsey Classic Fall Sale, stating that this was one of the greatest groups of cattle presented at any time. Many of these cattle have gone on and won many of the district shows. Olympic View D. Buttergirl, consigned by

Myron Lancaster, Sequim, and purchased by Staehely Brothers, Oregon City, Ore., was first place three-year-old and senior and grand champion cow at the Oregon State Fair, and also first place three-year-old at the Pacific International Livestock Exhibition.

Marvin Van Mersbergen, Lynden, Wash., chairman of the Evergreen Classic Show, commented on the strong competition that was presented in this show and stated that this had been the toughest competition for 10 or 12 years. Mr. Van Mersbergen complimented all the breeders on their fine support and interest in this show. Floyd Sandell, president of the Pacific Northwest Guernsey Breeders' Association, gave the group a rundown on the 1969 activities of that association, stating that most of the meetings throughout the year had been devoted to the planning of the 1971 annual convention to be held in Olympia, Washington.

Lawrence M. Newman presented some of the plans for convention activities. Washington breeders were very happy and honored to have Mr. and Mrs. Hans Leuthold, Tillamook, Ore., and Kenneth Chaffey, Aurora, Ore., present. Mr. Leuthold was called upon to report on the progress of a Western National Guernsey Show to be held in San Francisco in the latter part of October, 1970. Mr. Leuthold stressed the importance of making this one of the greatest shows to be held in the history of The American Guernsey Cattle Club, and also the importance of every breeder supporting this show from the standpoint of quality and numbers. Mr. Leuthold led a discussion on how the Pacific Northwest might transport these herds and our junior herds to this show.

An all-breed luncheon was held that noon, and the guest speaker, National Holstein Extension Representative Jim Pound, gave an outstanding talk on the tremendous responsibilities that purebred breeders have in leading the dairy industry, and the obligation we have to commercial dairymen to supply them with their future seed stock.

Lewis Van Mersbergen, Lynden, representing the Waukon County GBA, graciously volunteered to host the 1970 4-H and FFA Youth Heifer Sale. Joe Damon, Far West Farms, Inc., Bow, was appointed sale chairman of the Pacific Northwest Guernsey Fall Classic to be held in Mount Vernon, the last part of July.

Floyd Sandell, chairman of the GOLDEN GUERNSEY Milk Committee Pool of the Northwest G.B.A., brought the breeders up-to-date on what had transpired within the past few months in GOLDEN GUERNSEY milk sales. He stated that all members of the Northwest Dairymen's Association, starting November 1, 1969, would be receiving a premium for their Guernsey milk. Mr. Sandell also stated that we now have three dairies within the Seattle milk order that are anxiously seeking procurement of 100 percent of the Guernsey milk production in that milk order, and this has caused a tremendous amount of enthusiasm for Guernsey cattle and also a tremendous need for additional cattle in this area.

New officers and directors elected for the coming year were as follows: Albert McMonigle, Yelm, president; Ben Friedrichs, Bow, vice-president; Lawrence M. Newman, secretary, and Ron Power, Burlington, treasurer. Directors are Ken Winters, Mabton; Paul R. Gibson, Deer Park; Floyd Sandell, Bellingham; Marvin Van Mersbergen, Lynden; Walter Bosse, Snohomish; Lewis Van Mersbergen, Lynden, and Myron W. Lancaster, Sequim.

Frank T. Meyer Honored at Washington PDCA Annual Convention

By Sam R. Taylor

FRANK T. MEYER, Delphi Dell Farm, Olympia, Wash., was elected to the Washington Hall of Fame at the recent Washington Purebred Dairy Cattle Association Annual Convention. Our friend, Elmer Meadows, presented a portrayal of the life of this great Guernsey breeder and friend.

Frank was born in Helena, Mont., on September 23, 1899, and in 1906, his parents moved to Tacoma, Wash., where he attended high school and the Beutel Business College where he studied bookkeeping and accounting. Frank worked for a lumber company until he moved to their farm near the Black Lake, South of Olympia, Washington.

Frank T. Meyer

Frank's main hobby was the collection of antiques which he had collected throughout his lifetime, traveling all over the world. One of his main collections was a set of 146 music boxes, all of which he had repaired to play perfectly. His collection of satin glass was one of the largest and best in the country. Frank's paintings included a Rembrandt self-portrait valued at several thousand dollars. Frank also had carvings from all over the world; clocks, all in working condition; glass and chinaware of every description; Indian artifacts and arrowheads by the hundreds. A few years ago, Frank sold his entire collection to a man living near Lake Stevens, Wash., who built a great display room for them in the Lake Stevens shopping center.

Frank has three brothers living, Sam, Lawrence and Dr. Edwin, and one sister, Louise. When Frank and his family moved to their first farm, they knew absolutely nothing about farming except what they had read in books. The first morning they wanted to hitch the team of horses, they couldn't figure out how to harness them. After working at it for most of the morning, one of the family suggested looking in a Sears, Roebuck catalog which had pictures of harnessed horses. That is the way the Meyers harnessed their first team.

They started out in the poultry business, building up to 10,000 laying hens and the incubation of more than a quarter of a million baby chicks each year. They bought their first registered Guernseys in 1925, one of which was Elsie of Hickory Grove, that came in a shipment from Wisconsin. She contributed much to the future herd. By 1935, the herd was all registered and their butter and egg route had outgrown itself. It seemed easier to sell the whole milk to a distributor, which they did, for 50 cents per pound of butterfat. This worked out well for a time, but when the surplus milk occurred in the area, their butterfat test dropped to a point that made this method unprofitable. At that time, there were 26 distributors selling raw milk in the Olympia, Wash., area for 8 cents per quart. Only one company was selling pasteurized milk. The Meyer brothers then started with a pasteurizer and obtained a market for all of their milk in a short time, requiring two trucks. By giving the public such a good bottle of milk, they soon had a waiting list. As the herd grew in size, the surplus cattle accumulated.

(Please turn to page 147)

1969 Public Auction Sales In Review

44th Guernsey Sale Tops Among The 72 Reported Auction Sales
62 Head Sold For $70,325 – An Average of $1,134.27 Per Head

In 44 Guernsey Sales – Starting with the Coventry-Florham Sales – **2,125 Guernseys Have Sold At Public Auction For $2,627,050 – An Average Of $1,236.25 Per Head**

Valleyland Farm Dispersal . . . Top Dispersal With An Average Of $963.47, 15th Ontario Classic . . . Third High Sale With An Average Of $942.22– Rennwood Fame's Nema – Top Female At Public Auction Sold For $5,100 In The 15th Ontario Classic

18th Green Meadow Sale – 3rd Yellow Creek Sale
Hold 4th And 5th Place Among Top Auction Sales
Top Bred Heifer – Ideal's Trion's Annamae Sells For $2,250
Top Bull – Hildiemaid Top Actor B Sells
In 2nd Ohio Invitational Sale At $2,000
144 Animals Sell For $1,000 or Over . . . . 45 Bring Over $1,500

SEVENTY-TWO AUCTION sales, one less than reported last year, offered 4,116 registered Guernseys that sold for $1,742,538, an average of $423.35. This is a slight increase over last year's average and is the sixth highest sale average over the past 22 years.

In 1968, the top animal sold at public auction was the Canadian-bred bull, Tannery Hill Floret's Command that sold in the Tannery Hill Dispersal, King, Ontario, Canada, at $13,500. This bull was purchased by Quail Roost Farms, Rougemont, North Carolina.

Top Female and High Animal Sold at Public Auction in 1969

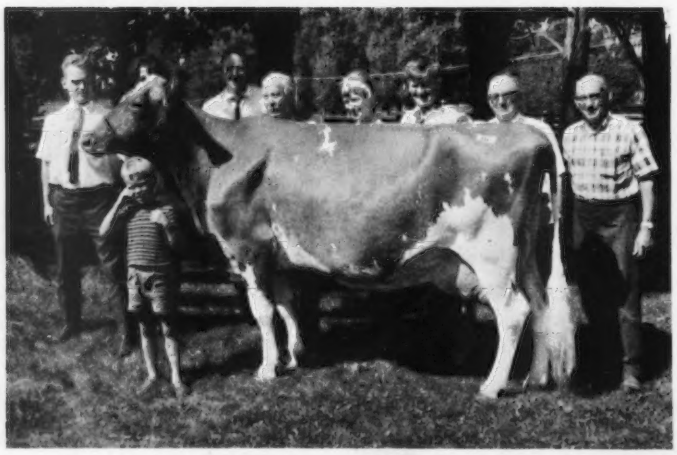

Rennwood Fame's Nema, *top animal in the Ontario Classic Sale at* **$5,100,** *high animal sold at public auction in 1969, consigned by Merv Scott, Georgetown, Ont., and purchased by Henry Borden, Tannery Hill Farms, King, Ontario.*

This past year, the top animal was again a Canadian-bred animal. The top animal and high female is Rennwood Fame's Nema, bred by Rennwood Farms, Cobourg, Ont., consigned by Merv Scott, Georgetown, Ont., and purchased by Henry Borden, Tannery Hill Farm, King, Ont., at $5,100. She is sired by Henslee Farms V. Fame, AI Gold Star Sire, and out of Wyno Dancing Nan, a Very Good cow, bred by Alvin C. and Elizabeth C. Bush, Muncy, Pennsylvania. She was sold in the 15th Ontario Classic.

The second high animal is Lindenhof T.C. Elvira, a daughter of Gayoso View Top Command out of a daughter of Leafy Lane Nobleman. "Elvira" was purchased by Quail Roost Farms, Rougemont, N.C., for $4,400 and the contending bidders were Atherton W. Hobler, Princeton, N. J., and Chester and Barbara Williams, Waukesha, Wisconsin. She was senior and grand champion, North Carolina State Fair, 1969 and a member of the first prize senior get of sire, National Guernsey Show, 1969.

The third high animal is Open Grounds F.S. Alameda, a daughter of Edisto Farms Flash's Star, that sold to George Watts Hill, Quail Roost Farm, Rougemont, N. C. for $3,800. The seventh high cow of the year is Open Grounds Tricia. She is also by Edisto

Lindenhof T. C. Elvira, *top cow and top of The Guernsey Sale at* **$4,400,** *and second high animal at public auction in 1969, consigned by K. D. and Else Linde, Oxford, Pennsylvania. In the background, Mert Sowerby, manager, Woodacres; K. D. Linde; Atherton W. Hobler, contender; Else Linde; Chet Williams, contender; Rowland Beauvais, manager, Quail Roost Farms, Rougemont, N.C., purchaser. Bill Juzi and John Merryman in the box.*

Farms Flash's Star and was purchased by Mr. Hill for $3,000. Quail Roost also selected Open Grounds F.S. Juttie, another "Flash's Star" at $2,300. All three were purchased by Rowland Beauvais, manager of Quail Roost Farms, in the Open Grounds Dairy, Inc. Complete Dispersal.

The fourth high animal to sell at public auction last year was the first prize two-year-old at the National Guernsey Show, 1969. Rosewood AM Shirly, a daughter of Rosewood Nona's Ambassador, was sold in the Rosewood Dispersal, Roselle, Ill., for $3,400. She was purchased by Henry C. Venier, High Meadows Farm, La Fayette, N. Y., and has been nominated for All-American two-year-old.

The fifth high female of the year was Jamaica Mo's Lottie, first two-year-old, Indiana State Fair, 1968. She was bred by A. V. and C. L. Gundy, Newmarket, Ontario, Canada, and sold by C. L. Jenkins and Julius Moy in the Golden Hills Complete Dispersal to Ray Lindsey, Bismark, Ill., at $3,100.

In sixth place among the high selling females at public auction, was Holliknoll Billy's Verna, bred by the late W. M. Camp, Franklin, Va., and sold by Edwin Merryman, Sparks, Md., in the 18th Green Meadow Sale to Sordoni Sterling Farms, Inc., Harveys Lake, Pa., for $3,000. "Verna" was second senior two-year-old and best uddered senior two-year-old, Pennsylvania All-American, 1969. She is by Burger's Place Billy out of a daughter of Holliknoll Captain.

Three Valleyland bred animals were among the top ten selling females at public auction. Valleyland Sandy, the top of the Dispersal, was purchased by John Lurvey, Baraboo, Wis., at $3,000 and was tied for sixth high animal at public auction for the year. Valleyland Doreen sold for $2,900 to Arthur Ulland, Lenull Farm, Austin, Minn., and Valleyland Bonita was purchased by Gartmore Guernsey Farm, Dauphin, Manitoba, Canada, for $2,650. All three of these cows are by Mulhocaway Butterfat King Hal.

One other animal to sell for over $2,500 was Myrtledale's Star Harbor, bred and consigned by Marvin J. Hamm, Newberry, South Carolina. She was sold in the 6th Southern Quality Sale and purchased by George Watts Hill for $2,550.

The top bred heifer sold during 1969 at public auction is Ideal's Trion's Annamae, bred and consigned by Jacob Tanis, Augusta, New Jersey. She was purchased by Chester and Barbara Williams, Wern Farms, Waukesha, Wis., at $2,250 and she is sired by Ideal's Trion out of Ideal's Trisuper's Annamae, 18,810 lbs. milk, 1,125 lbs. fat, 6-4 – 365 – 2x, a daughter of Ideal's Trisuper.

The top bull at public auction for the year is Hildiemaid Top Actor B, bred and consigned to the 2nd Ohio Invitational Sale, by Paul Beldon, Van Wert, Ohio. This bull is by Gayoso View Top Command out of a "Flash" daughter of Hildiemaid Pre Honora B, Gold Star Dam. He was purchased by Homer Martin, Orville, Ohio, at $2,000.

The next high bull at public auction is Pine Vista Flash Flash, bred and consigned by Gilbert R. Farrington, West Willington, Connecticut. "Flash" is by Fritzlyn Jeanette's Flash, Gold Star Sire, out of Langmore Dominant Nola, Excellent, Gold Star Dam. He was purchased by Garrett Bros., Rockville, Md., for $1,900.

A study of the pedigrees of the top animals sold at public auction shows the importance of depth of breeding and stresses the importance of proved sires and good cow families. This annual sales analysis and review continues to point out the value of production testing. It emphasizes the fact that good cattle are everywhere and when properly presented and merchandised, they are appreciated and in demand.

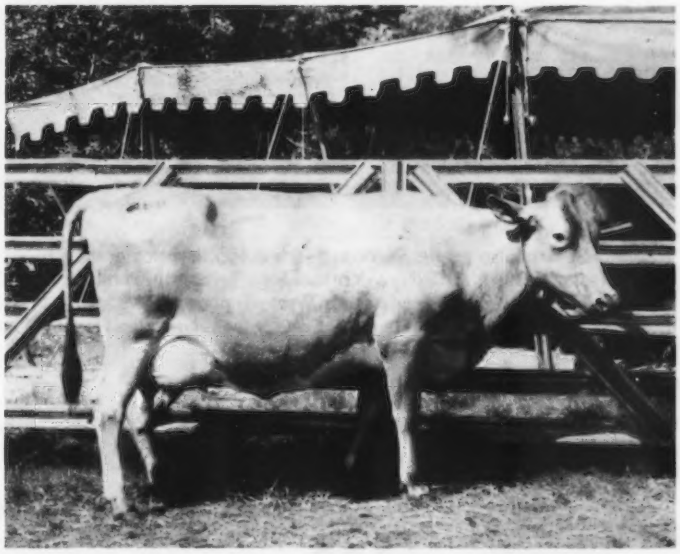

Open Grounds F. S. Alameda, *top animal in the Open Grounds Dispersal selling for* **$3,800,** *and third high animal at public auction in 1969, purchased by George Watts Hill, Quail Roost Farm, Rougemont, North Carolina.*

Bushy Park Halyard Beaut
Classified "Excellent"—90.0
2nd Two-Year-Old and Member of
1st Get of Sire, 1968 Atlantic Rural Expo.
Sold, $1,700 in 1969 Southern Quality Sale.
Milked to 70M/day in second lactation.

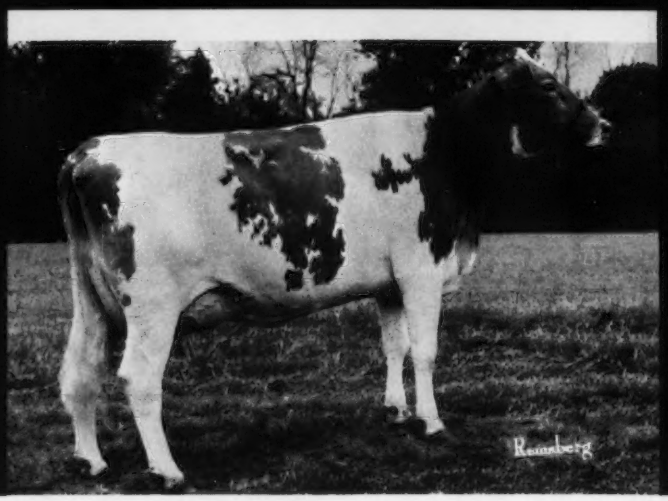

Bushy Park Halyard Phlose
Classified "Excellent"—89.5

2-11y DHIR	305d	2X	12,800	5.0%	639
	365d		15,000	5.1%	765

Nominated for All-American, 1968

Halyard Daughters Are The Profit-Mak

15G105 Mulhocaway Butterfat Hal

N.A.L. Proved Sire (Sept./69)

23 Daus., 30 Rec. Ave.	12,406M	4.78%	593F
Actual Dif. over Dams	+1,440	-.21%	+46

USDA Proved Sire (May/69); 1 herd—20% rpt.

14 Daus., 15 Rec. Ave.	11,096M	4.72%	524F
Actual Dif. over Hdmts.	+1,221		+76
Predicted Difference	+248		+15

Actual Records by Halyard Daughters

Rhoda—D	2-7y	305d	11,200	508	Sandra—D	3-7y	294d	11,374	631
Floss—VG	2-9y	365d	13,342	591			(in progress)		
Ruann—VG	4-4y	342d	15,631	722	Tara—VG	2-7y	365d	11,340	540
Bebes—VG	2-3y	365d	12,444	575	Beth—D	2-7y	365d	13,704	551
Moon—D	2-10y	345d	13,187	637	Patter—D	2-7y	365d	12,872	602
	3-11y	253d	14,270	676	Colleen—D	2-7y	325d	11,715	618
		(in progress)					(in progress)		
Kestral—VG	2-2y	365d	11,000	529	Audrey—VG	2-5y	322d	12,443	560
	3-3y	365d	14,753	695			(in progress)		

Halyard Semen also available through these local service organizations and distributors: Eastern AIC (New York & New England), Genetics, Inc. (West Coast), Topline (East Tennessee), West Tennessee ABA, East Central Breeders (SE Wisconsin), General Genetics (Michigan), Robert Thomas (Mississippi).

AFFILIATED BREEDERS — Noba Atlantic Labc — "The Symbol of Success"

Noba INC. **Box 607G/Tiffin, Ohio 44883/Phone 419,447-6262**

Atlantic **Box 254/Lancaster, Pa. 17604/Phone 717,569-0413**

LABC **Box BD, L.S.U./Baton Rouge, La. 70803/Phone 504,344-2324**

Bushy Park Halyard Flute
Classified "Very Good"—86.5

2-7y DHIR	305d	2X	13,390	4.6%	611
	365d		15,650	4.6%	721

Bushy Park Butterfat Moonbeam
Classified "Very Good"—87.5

2-6y	357d	2X	11,260	5.1%	574
3-8y	123d	2X	6,658	5.1%	339

(record in progress)

ker Kind. Shouldn't That Be Your Kind?

lyard—Now Available For Your Herd.

24 Classified Daus. Ave. 85.5
(2 Excellent, 15 Very Good, 7 Desirable)
They Exceed Breed Ave. in 12 of 13 Categories

	dau. ave.	dif./br. ave.
General Appearance	84.0	+1.3
Breed Character	84.6	+1.8
Shoulders	87.5	+3.3
Fore Feet & Legs	84.0	+ .4
Hind Feet & Legs	81.3	+ .2
Rump	83.3	- .6
Dairy Character	87.9	+2.1
Body Capacity	87.3	+1.7
Mammary System	85.2	+2.9
Fore Udder	85.8	+3.3
Rear Udder	84.8	+1.5
Teats	85.0	+3.1
Overall Rating	85.5	+2.3

His Sire: Mulhocaway Beauty Butterfat
Gold Star Sire
His Dam: Mulhocaway Bell Hala—EX 6 times
Member, All-American Produce, 1957
(full sister to Halyard is EX 3 times)

BUSHY PARK FARM, WAKE, VIRGINIA 23176

"Home of the Halyards"—Come and see them in their work clothes

Edward C. Anderson, Owner
Richmond, Virginia 23212

Earl Frazier, Farm Manager
Deltaville, Virginia 23043
Tel. Deltaville PR6-5078

John Cowan, Herdsman
John Frazier, Herdsman
Wake, Virginia 23176

Chester T. Walters, Manager
Cardwell, Virginia 23026
Tel. Marakin 784-5764

1969 SALES

	No. Head	Total	Average
The 44th Guernsey Sale	62	$ 70,325	$1,134.27
Valleyland Farm Complete Dispersal	69	66,480	963.47
15th Ontario Classic	36	33,920	942.22
18th Green Meadow Sale	56	44,775	799.55
3rd Yellow Creek Sale	50	36,050	721.00
6th Southern Quality Sale	43	30,425	707.55
2nd Ohio Invitational Sale	41	28,090	685.12
Minnesota State Sale	31	20,080	647.74
Rosewood Farms Complete Dispersal	127	79,275	624.21
Pacific Northwest Fall Classic	31	19,240	620.64
Pacific Northwest Spring Classic	29	17,725	611.20
6th Corn Belt Classic	25	15,235	609.40
New York State Sale	35	20,055	573.00
Uneeda Farm Dispersal	35	19,070	544.85
Oklahoma State Sale	36	18,920	525.55
Great Northern Classic	47	24,075	512.23
Land of Lincoln Classic	36	18,440	512.22
31st Missouri Consignment Sale	26	12,485	480.19
Louisiana State Guernsey Sale	35	16,560	473.14
Michigan State Sale	44	20,725	471.02
Mississippi Promotional Sale	36	16,655	462.63
Angstman Farm International Sale	23	10,520	457.39
Sunnyburn Dispersal	63	28,795	457.06
Golden Hills Complete Dispersal	137	61,420	451.61
Creekedge Farm Dispersal	56	24,715	444.91
Kansas State Sale	35	15,405	441.57
Brookside Farms Complete Dispersal	24	10,495	437.29
Wisconsin Spring Classic	33	15,425	437.12
7th Hoosier Guernsey Sale	39	16,445	421.66
48th Eastern Ohio Sale	31	12,660	408.38
Topmost Farm Dispersal	166	67,095	404.18
16th Western Ohio Sale	22	8,515	387.04
263rd Special Guernsey Sale	35	13,410	383.14
2nd Northeastern Sale	39	14,895	381.92
7th Buckeye Quality-Production Sale	20	7,555	377.75
Chajan Farm Complete Dispersal	102	38,480	377.25
266th Special Guernsey Sale	46	17,210	374.13
11th Buckeye Quality-Production Sale	25	9,205	368.50
Thornbeck Farms Dispersal	53	19,360	365.28
261st Special Guernsey Sale	38	13,710	360.78
Woodworth Milking Herd Dispersal	42	14,950	355.95
268th Special Guernsey Sale	58	20,540	354.13
267th Special Guernsey Sale	37	13,420	353.15
Gold-N-White Dispersal	54	18,965	351.20
Synthane Milking Herd Dispersal	46	16,070	349.34
Open Grounds Dispersal	670	233,615	348.97
262nd Special Guernsey Sale	30	10,095	336.50
Tuttle Hill Disp. & Camillus Sale	46	15,387	334.50
269th Special Guernsey Sale	46	15,375	334.24
Wyolina Farm Complete Dispersal	85	28,380	333.88
Krea Lawn Dispersal	28	9,295	331.96
Terra Vista Dispersal	84	27,645	329.10
10th Buckeye Quality-Production Sale	27	8,795	325.74
Hunky Dory Dispersal	43	13,625	316.86
Oakwood Hills Complete Dispersal	66	20,870	316.21
Spring Meadow Complete Dispersal	86	27,055	314.59
8th Buckeye Quality-Production Sale	33	10,205	309.24
265th Special Guernsey Sale	27	8,340	308.88
Jimetta Meadows Complete Dispersal	41	12,610	307.56
Donohoe Dispersal	45	13,455	299.00
Shona Farm Complete Dispersal	48	14,280	297.50
6th Camillus Sale	51	15,135	296.77
270th Special Guernsey Sale	53	15,455	291.60
Golden Glade Complete Dispersal	40	11,511	287.77
Agawam Farms Milking Dispersal	74	21,195	286.35
Merri Dale Farm Complete Dispersal	59	16,775	284.32
Felbeck Milking Herd Dispersal	52	14,660	281.92
Valley Acres Dispersal	50	14,095	281.90
264th Special Guernsey Sale	57	15,690	275.26
Twin Cedar Complete Dispersal	47	12,615	268.40
9th Buckeye Quality-Production Sale	34	9,085	267.20
8th Camillus Sale	40	9,429	235.72

Animals Selling for $1,500 or Over

Rennwood Fame's Nema—OC S: Henslee Farms V. Fame D: Wyno Dancing Nan	$5,100
Lindenhof T.C. Elvira—GR S: Gayoso View Top Command D: Lindenhof Nobleman Thelma	4,400
Open Grounds F S Alameda—OG S: Edisto Farms Flash's Star D: Open Grounds Don Lee's Alameda	3,800
Rosewood AM Shirly—R S: Rosewood Nonas Ambassador D: Rosewood Nance V Shirly	3,400
Jamaica Mo's Lottie—GH S: Jamaica Golden Mo D: Mo's Ja Na Ra Lottie	3,100
Holliknoll Billy's Verna—GM S: Burger's Place Billy D: Holliknoll C. Verna	3,000
Open Grounds Tricia—OG S: Edisto Farms Flash's Star D: Open Grounds Flute's Patricia	3,000
Valleyland Sandy—V S: Mulhocaway Butterfat King Hal D: Valleyland Susie	3,000
Valleyland Doreen—V S: Mulhocaway Butterfat King Hal D: Three Cliffs Flash Dawn	2,900
Valleyland Bonita—V S: Mulhocaway Butterfat King Hal D: Valleyland Belle	2,650
Myrtledales Star Harbor—SQ S: Edisto Farms Flash's Star D: Myrtledales Furn Host	2,550
Open Grounds F S Juttie—OG S: Edisto Farms Flash's Star D: Open Grounds Ajax Juttie	2,300
Ideal's Trion's Annamae—GR S: Ideal's Trion D: Ideal's Trisuper's Annamae	2,250
Blakeford Miss Libbymae—GR S: McDonald Farms Mister Grandeur D: Blakeford Gov. Libbymae	2,200
Hanover Hill Dari Pansy—GM S: Western Glow Darimost D: Hanover Hill H. Peggy	2,150
Tannery Hill Val's Vivacity—OC S: McDonald Farms Jolly Val D: Maplewood Roland's Nola	2,150
Elsview Farm B. Doreen—GR S: Elsview Farm Bellfast D: Elsview Farm G. Debbie	2,100
Valleyland Ona—V S: Mulhocaway Butterfat King Hal D: Valleyland Ada	2,050
Glenville Acme's Louise—OC S: Fairlawn Actor's Acme D: Glenville Thor's Louise	2,000
Hildiemaid Top Actor B (Bull)—OI S: Gayoso View Top Command D: Hildiemaid Flash's Joy	2,000
Pine Vista Flash Flash (Bull)—GR S: Fritzlyn Jeanette's Flash D: Langmore Dominant Nola	1,900
Rosewood Top Quantity—R S: Gayoso View Top Command D: Rosewood Royal Quantity	1,850
Hanover Hill Dari Renee—GR S: Western Glow Darimost D: Hanover Hill Pre Evelyn	1,775
Valleyland Brunella—V S: Lyrene May Rose Prince D: Valleyland Bonita	1,735
Bushy Park Halyard Beaut—SQ S: Mulhocaway Butterfat Halyard D: Mt. Ephraim Pipers Beaut	1,700
Homewood BPB Patty—GR S: Burger's Place Billy D: Homewood Standbest's Patty	1,700
Spruce Valley Gretchen—GR S: High Meadows Conqueror D: Spruce Valley Colby's Kimo	1,675
Brooknil C.A. Generous—GR S: Chedco Carnation's Actor D: Brooknill King's Galita	1,650
Gippy Nance Dolly—T S: Norgert's Royal Nance D: Gippy Steadfast Doll	1,625
Valleyland Bonda—V S: Mulhocaway Butterfat King Hal D: Valleyland Belle	1,625
Strathburn Candy Queen—OC S: Valley Set Yankee General D: Glen Echo Nancy	1,600
Twin Brook B.K. Stacey—GR S: Chedco Bonanza's King D: Lad's Ecstacy of Klarwin	1,600
Rosewood Top Mardel—R S: Gayoso View Top Command D: Cedarcroft Gems Mardel	1,550

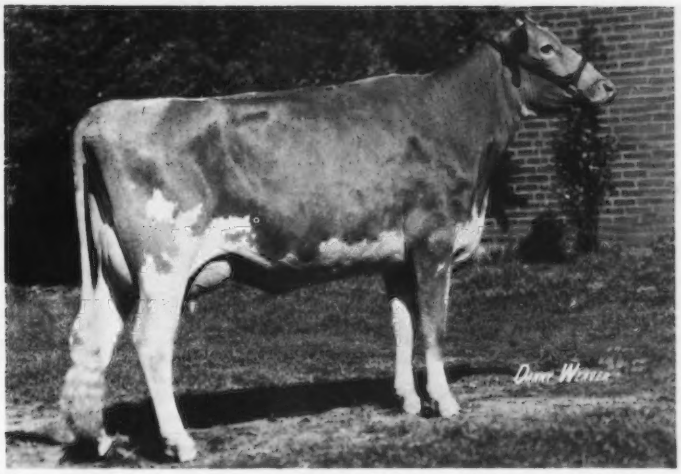

Rosewood AM Shirly, *top animal in the Rosewood Dispersal at* **$3,400,** *and fourth high animal at public auction in 1969, purchased by Henry C. Venier, High Meadows Farm, La Fayette, New York.*

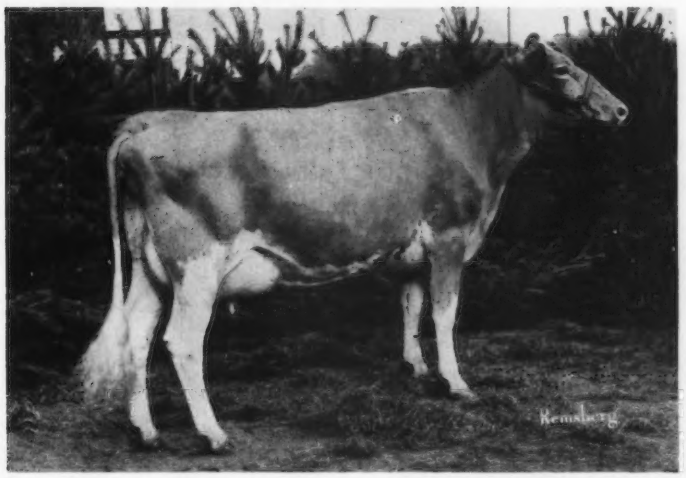

Holliknoll Billy's Verna, *top animal in the Green Meadow Sale at* **$3,000,** *consigned by Edwin Merryman, Sparks, Md., and purchased by Sordoni Sterling Farms, Inc., Harveys Lake, Pennsylvania.*

Valleyland Naomi—V 1,550
S: Roetta Dari Roger
D: Valleyland Noel

Valleyland Sally—V 1,550
S: Mulhocaway Butterfat King Hal
D: Valleyland Susie

Rose Line Champ's Portia—LL 1,510
S: Ansmil Champion Chum
D: Rose Line Brian's Louise

Clearbranch Nance Nova—SQ 1,500
S: Norgert's Royal Nance
D: Eskdale Frances Lollie

Lively of Walnut Manor—M 1,500
S: Jake of Walnut Manor
D: Janette of Walnut Manor

Mulhocaway Juno Hopknot—GM 1,500
S: Mulhocaway Bon Jupiter
D: Mulhocaway Happy Knot

Open Grounds Pyrethrum—OG 1,500
S: Edisto Farms Flash's Star
D: Open Grounds Supreme Sedum

Rosewood AM Jan—R 1,500
S: Rosewood Nonas Ambassador
D: Rosewood Bea Jan

Rosewood Bea Nona—R 1,500
S: Rosewood Royal Aristocrat
D: Rosewood Twice Nona

Valleyland Lucinda—V 1,500
S: Maurana S. Butterfat Gondolier
D: Valleyland Lesa

White Hall's R N Maydance—GR 1,500
S: Norgert's Royal Nance
D: White Hall's C's Jubelee

Yellow Creek Prince Noble (Bull)—YC 1,500
S: Lyrene May Rose Prince
D: Noble D. Dora

GH—Golden Hills Dispersal; GM—Green Meadow Sale; GR—Guernsey Renewal, 44th; LL—Land of Lincoln Classic; M—Michigan State Sale; OC—Ontario Guernsey Classic; OG—Open Grounds Dispersal; OI—Ohio Invitational Sale; R—Rosewood Farms Dispersal; SQ—Southern Quality; T—Topmost Dispersal; V—Valleyland Dispersal; YC—Yellow Creek Sale.

52 Years Of Sales

Year	Number Cattle	Total Price	Average	No. Sales
1918	1,318	$434,940.00	$330.00	38
1919	1,309	714,714.00	546.00	29
1920	2,464	1,252,406.16	508.28	49
1921	1,281	437,615.22	341.62	34
1922	966	521,813.88	540.18	21
1923	1,230	434,300.70	353.09	23
1924	2,169	824,350.14	380.06	39
1925	2,227	876,502.66	393.58	41
1926	2,211	618,583.50	279.78	45
1927	2,043	663,255.50	324.64	42
1928	2,019	673,329.50	334.04	39
1929	2,155	686,544.25	364.99	47
1930	1,846	441,702.50	239.28	49
1931	1,350	297,813.00	220.66	31
1932	1,461	238,055.34	162.34	33
1933	1,358	248,066.00	182.67	29
1934	1,361	271,941.50	199.81	27
1935	2,280	507,391.50	222.54	41
1936	2,673	673,999.00	252.15	52
1937	2,747	665,049.50	242.10	62
1938	2,699	549,003.59	203.41	59
1939	3,119	609,515.50	195.42	62
1940	4,003	901,411.00	225.18	76
1941	4,612	1,033,810.90	224.16	99
1942	5,624	1,397,314.00	248.46	122
1943	4,648	1,781,644.50	383.31	97
1944	7,011	2,514,984.00	358.72	137
1945	8,348	3,375,513.50	404.35	162
1946	8,897	4,101,305.50	460.98	174
1947	9,143	4,081,687.50	446.43	173
1948	10,901	4,531,230.50	415.67	225
1949	9,611	3,659,787.00	380.79	200
1950	10,918	4,978,062.00	455.95	231
1951	10,745	5,135,150.00	477.91	217
1952	12,813	5,262,561.00	410.72	244
1953	10,525	3,954,343.50	375.71	204
1954	10,906	3,158,199.00	289.58	210
1955	8,104	2,431,267.50	300.00	155
1956	8,840	2,636,840.50	298.29	155
1957	7,124	2,242,670.00	314.80	128
1958	5,699	2,098,643.00	368.25	103
1959	5,647	2,439,719.00	432.04	103
1960	5,133	2,125,102.50	414.01	101
1961	5,625	2,026,352.50	360.24	102
1962	4,649	1,606,515.00	345.56	82
1963	3,811	1,363,472.50	357.77	68
1964	3,564	1,288,290.00	361.47	70
1965	4,032	1,537,257.50	381.26	80
1966	4,139	1,829,335.00	441.98	71
1967	3,841	1,989,319.50	517.92	62
1968	4,112	1,727,340.00	420.07	73
1969	4,116	1,742,533.00	423.35	72
52 yrs.	249,427	$91,592,551.34	$366.71	4888

Valleyland Sandy, *top of the Valleyland Dispersal at* **$3,000,** *purchased by John Lurvey, Baraboo, Wis., Donald T. Peterson, Cashton, Wis., was the contending bidder.*

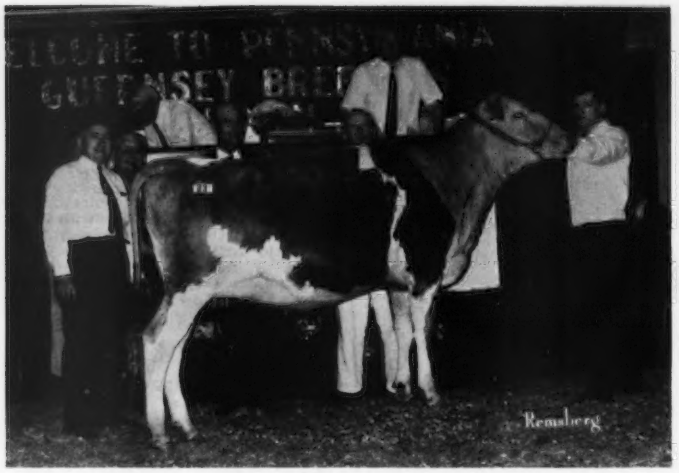

Ideal's Trion's Annamae, *top bred heifer and second high in The Guernsey Sale at* **$2,250,** *and top bred heifer at public auction in 1969, consigned by Jacob Tanis, Augusta, New Jersey. In the background, George W. Snyder, Louis Seitz, Bill Juzi, Chester Williams, Waukesha, Wis., purchaser; Fred Piekenbrock, herdsman, Ideal Guernsey Farms, and John B. Merryman.*

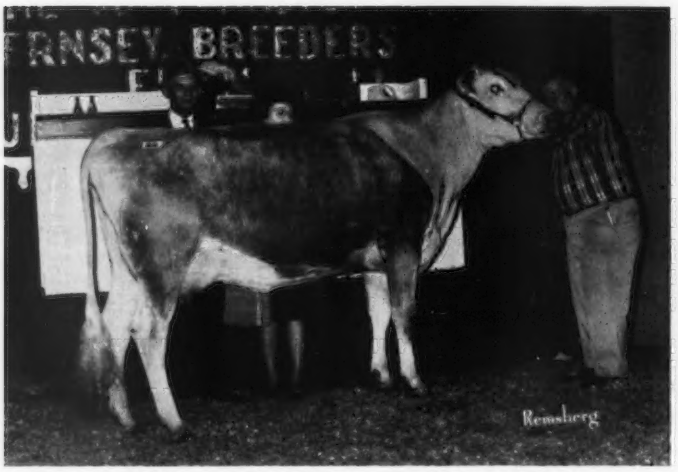

Blakeford Miss Libbymae, *second high cow and third high in The Guernsey Sale at* **$2,200.** *In the background, Mr. and Mrs. August H. Schuth, Fort Atkinson, Wis., purchasers; Jack Ball, Bunker Hill, W. Va., consignor, at the halter.*

1944	1,327	510.35	670,723
1945	1,475	585.45	863,535
1946	1,437	712.81	1,024,310
1947	1,640	690.73	1,132,790
1948	1,948	582.11	1,133,950
1949	1,717	513.31	883,085
1950	2,209	716.77	1,583,335
1951	2,534	681.40	1,726,660
1952	3,010	584.06	1,758,025
1953	2,313	558.35	1,291,470
1954	2,585	399.44	1,032,551
1955	2,131	402.54	857,830
1956	2,369	409.53	970,182
1957	1,849	403.88	746,787
1958	1,620	476.23	771,495
1959	1,367	614.21	839,625
1960	1,543	527.16	813,405
1961	1,418	490.21	695,128
1962	1,519	401.89	610,475
1963	1,228	439.67	539,920
1964	1,123	458.54	514,950
1965	1,222	473.67	578,825
1966	1,166	582.06	678,690
1967	954	698.84	666,695
1968	683	505.74	345,425
1969	400	602.63	241,055

With Officially Tested Dams

Year	No.	Average	Total
1921	231	$417.66	$96,479
1922	170	686.50	116,705
1923	285	348.89	99,433
1924	309	475.44	146,910
1925	343	376.44	129,118
1926	259	336.08	87,044
1927	264	362.63	95,734
1928	251	389.64	97,799
1929	195	540.60	105,417
1930	218	310.80	67,754
1931	193	256.36	49,477
1932	245	181.35	44,430
1933	262	234.79	61,514
1934	242	234.58	56,768
1935	329	265.60	87,382
1936	425	341.39	145,090
1937	403	348.13	140,296
1938	418	246.30	102,953
1939	467	252.85	118,080
1940	672	254.06	170,728
1941	712	291.87	207,811
1942	846	312.05	263,997
1943	686	509.84	349,750
1944	1,323	425.45	562,875
1945	1,275	488.12	622,350
1946	1,227	555.34	681,400
1947	1,586	466.72	740,220
1948	1,856	481.25	893,200
1949	1,700	462.74	786,660
1950	1,850	473.16	875,343
1951	2,123	514.78	1,092,875
1952	2,342	451.72	1,057,935
1953	2,260	375.68	849,027
1954	2,457	311.88	766,285
1955	1,866	323.12	602,945
1956	2,147	313.62	673,343
1957	1,839	341.65	628,307
1958	1,416	418.70	592,875
1959	1,309	461.81	604,510
1960	1,287	406.88	523,655
1961	1,463	370.36	541,850
1962	1,030	382.06	393,530
1963	947	380.65	360,360
1964	784	382.30	299,725
1965	767	403.32	309,352
1966	816	478.16	390,185
1967	617	547.69	337,925
1968	526	488.40	256,900
1969	404	580.85	234,665

FEMALES OVER 2 YEARS

With Official Records

Year	No.	Average	Total
1921	117	$617.94	$72,298
1922	89	1,290.70	114,872
1923	212	568.30	120,479
1924	284	881.83	250,439
1925	395	677.48	267,604
1926	265	522.81	138,544
1927	249	629.86	156,835
1928	305	576.80	175,924
1929	217	803.02	174,255
1930	220	456.20	100,364
1831	207	347.33	71,897
1932	299	231.10	69,098
1933	215	270.67	58,194
1934	216	329.39	71,148
1935	360	320.32	115,315
1936	450	372.55	167,647
1937	513	398.04	204,194
1938	522	303.18	158,259
1939	570	275.75	157,177
1940	782	329.09	257,348
1941	850	327.72	278,562
1942	941	369.88	348,055
1943	797	566.84	451,772

Valleyland Doreen, *second high animal in the Valleyland Dispersal at* **$2,900,** *purchased by Arthur Ulland, Austin, Minn., Henry C. Venier, La Fayette, N. Y., was contending bidder.*

Without Official Records
and Without Officially Tested Dams

Year	No.	Average	Total
1921	761	$295.26	$224,692
1922	570	366.40	208,848
1923	596	271.53	161,831
1924	628	262.65	164,944
1925	496	252.89	125,433
1926	508	251.60	127,812
1927	397	284.34	112,882
1928	448	271.85	121,788
1929	449	289.27	129,882
1930	363	228.71	83,021
1931	336	174.22	58,537
1932	280	132.50	37,100
1933	376	155.99	58,652
1934	346	163.87	56,699
1935	706	198.36	140,042
1936	650	218.93	142,304
1937	792	197.98	156,800
1938	669	172.25	115,235
1939	754	174.03	131,218
1940	661	193.60	127,969
1941	825	193.72	159,819
1942	1,019	226.30	230,603
1943	785	302.80	237,697
1944	1,422	267.57	380,490
1945	1,908	304.48	580,952
1946	2,200	328.61	722,947
1947	1,848	331.85	613,257
1948	2,218	362.46	803,940
1949	1,928	332.52	641,106
1950	2,370	327.38	775,883
1951	1,908	388.89	742,005
1952	2,230	335.43	748,020
1953	1,918	270.12	518,095
1954	2,037	231.97	472,530
1955	1,449	228.56	331,185
1956	1,953	240.33	469,384
1957	1,445	265.33	383,405
1958	1,040	322.06	334,945
1959	1,319	337.92	445,712
1960	1,056	328.44	346,837
1961	1,307	302.18	394,958
1962	831	338.74	281,500
1963	623	342.65	213,475
1964	798	320.68	255,905
1965	1,103	354.09	390,565
1966	1,112	393.23	437,280
1967	1,367	376.54	514,729
1968	1,996	416.75	831,850
1969	2,262	419.00	947,785

MALES OVER 2 YEARS

With Five or More
Officially Tested Daughters

Year	No.	Average	Total
1921	2	$462.50	$925
1922	2	7,687.50	15,375
1923	2	252.50	505
1924	7	1,893.57	13,254
1925	7	310.71	2,174
1926	2	312.50	625
1927	1	4,200.00	4,200
1928	2	3,437.50	6,875
1929	5	5,020.00	25,100
1930	0	———	———
1931	3	270.00	810
1932	9	288.05	2,592
1933	4	862.50	3,450
1934	5	285.00	1,425
1935	4	2,018.75	8,075
1936	6	1,087.50	6,525
1937	2	450.00	900
1938	2	162.50	325
1939	1	3,300.00	3 300
1940	9	567.22	5,104
1941	5	493.00	2,465
1942	5	376.00	1,880
1943	0	———	———
1944	1	230.00	230
1945	6	4,679.17	28,075
1946	14	1,633.93	22,875
1947	7	3,323.57	23,265
1948	10	2,102.50	21,025
1949	8	1,971.87	15,775
1950	9	4,687.22	42,185
1951	17	1,294.41	22,005
1952	16	1,889.75	30,235
1953	15	5,143.67	77,155
1954	16	1,063.75	17,020
1955	7	1,858.57	13,010
1956	27	1,691.85	45,680
1957	14	2,225.00	31,150
1958	15	697.67	10,465
1959	8	2,326.88	18,615
1960	25	1,236.00	30,900
1961	15	798.66	11,980
1962	9	424.44	3,820
1963	6	630.83	3,785
1964	8	668.12	5,345
1965	8	761.25	6,090
1966	1	405.00	405
1967	3	38,383.00	115,150
1968	4	471.25	1,885
1969	1	400.00	400

Hanover Hill Dari Pansy, *second high animal and top bred heifer in the Green Meadow Sale at* **$2,150,** *bred and consigned by Henry I. Christal, Yorktown Heights, N. Y., and purchased by Mulligan Farm, Inc., Avon, New York.*

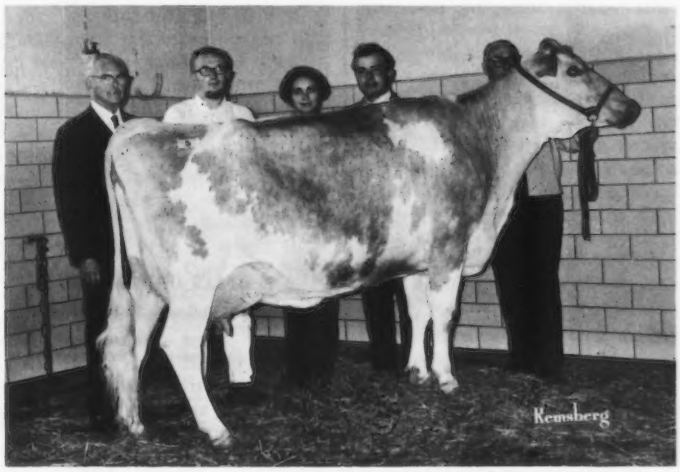

Elsview Farm B. Doreen, *third high cow at The Guernsey Sale at* **$2,100.** *In the background, Atherton W. Hobler, Princeton, N. J., contender; Bernard O. Snider, New Enterprise, Pa., purchaser; Helen Alsko, James Celestine, manager, Elsview Farm, Scenery Hill, Pa., and Dave Younger at the halter.*

Valleyland Bonita, *third high animal in the Valleyland Dispersal at* **$2,650,** *purchased by Gartmore Guernsey Farm, Dauphin, Manitoba, Canada.*

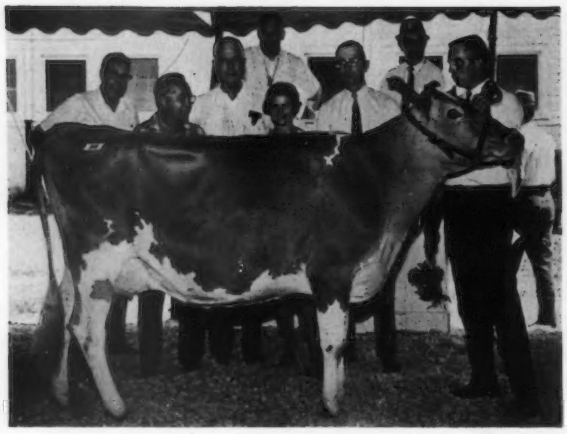

Myrtledales Star Harbor, *high animal in the Sixth Southern Quality Sale at* **$2,550.** *In the background, Rowland Beauvais; James B. Guess, III, contender; George Watts Hill, purchaser; John B. Merryman; Mrs. John Hill; Marvin J. Hamm, consignor; W. Clark Fleming, Jr., and Perry Hamm, at the halter.*

With Officially Tested Dams

Year	No.	Average	Total
1921	62	$340.08	$21,084
1922	73	659.90	48,172
1923	84	526.32	44,210
1924	31	470.48	14,584
1925	58	1,129.18	65,492
1926	46	387.60	17,829
1927	31	310.96	9,639
1928	39	799.10	31,164
1929	41	420.60	17,244
1930	33	263.09	8,681
1931	28	514.64	14,409
1932	35	164.64	5,762
1933	18	193.61	3,484
1934	19	363.92	6,914
1935	90	533.08	20,790
1936	47	430.00	20,210
1937	44	208.92	9,192
1938	39	214.10	8,349
1939	37	335.54	12,414
1940	56	465.09	26,045
1941	45	326.11	14,674
1942	44	350.63	15,427
1943	57	323.73	18,452
1944	83	487.08	40,427
1945	88	574.97	50,597
1946	88	1,261.82	11,040
1947	99	1,207.82	119,575
1948	110	795.77	87,535
1949	76	596.41	45,327
1950	85	1,734.00	147,390
1951	92	1,505.08	138,467
1952	130	880.46	114,460
1953	103	553.16	56,975
1954	79	686.84	54,260
1955	58	779.13	45,190
1956	91	555.98	50,595
1957	66	810.07	53,465
1958	39	453.85	17,700
1959	37	1,415.14	52,360
1960	22	822.27	18,090
1961	35	601.14	21,040
1962	18	1,613.61	29,045
1963	17	474.41	8,065
1964	16	578.43	9,255
1965	6	489.16	2,935
1966	15	501.33	7,520
1967	9	1,622.22	14,600
1968	13	638.84	8,305
1969	14	452.50	6,335

Without Officially Tested Daughters and Without Officially Tested Dams

Year	No.	Average	Total
1921	108	$205.04	$22,144
1922	62	287.80	17,843
1923	51	153.65	7,836
1924	11	181.81	1,999
1925	7	115.35	807
1926	7	924.28	6,469
1927	8	185.00	1,480
1928	10	222.00	2,220
1929	12	152.08	1,824
1930	15	169.33	2,539
1931	4	74.38	297
1932	3	60.83	182
1933	1	55.00	55
1934	6	200.00	1,200
1935	1	157.50	157
1936	2	82.50	165
1937	11	115.22	1,267
1938	3	165.00	495
1939	6	128.33	796
1940	4	116.25	465
1941	8	127.82	1,022
1942	10	201.00	2,010
1943	7	212.86	1,490
1944	12	170.83	2,050
1945	10	159.00	1,590
1946	9	190.00	1,710
1947	8	313.13	2,505
1948	16	313.13	5,010
1949	8	408.75	3,270
1950	12	321.25	3,855
1951	12	313.33	3,760
1952	6	275.16	1,651
1953	2	240.00	480
1954	5	167.00	835
1955	5	147.00	735
1956	5	209.00	1,045
1957	8	715.00	5,720
1958	3	305.00	915
1959	3	231.67	695
1960	6	320.83	1,925
1961	4	302.50	1,210
1962	0	——	——
1963	5	342.00	1,710
1964	2	1,082.50	2,165
1965	3	565.33	1,695
1966	6	313.33	1,880
1967	5	269.00	1,345
1968	2	295.00	590
1969	4	301.25	1,205

FEMALES UNDER 2 YEARS

With Officially Tested Dams

Year	No.	Average	Total
1921	——	——	——
1922	——	——	——
1923	——	——	——
1924	196	$379.00	$74,284
1925	294	469.61	138,065
1926	160	322.16	51,545
1927	146	387.96	56,642
1928	167	359.34	60,009
1929	145	461.87	66,971
1930	151	294.44	44,460
1931	130	278.13	36,156
1932	216	164.43	35,516
1933	138	140.10	19,333
1934	152	200.00	30,400
1935	186	211.63	39,363
1936	317	206.21	65,368
1937	244	208.01	50,776
1938	300	196.22	58,866
1939	418	175.17	73,221
1940	638	198.39	126,572
1941	592	214.45	126,954
1942	691	238.34	164,692
1943	507	452.83	229,582
1944	1,057	419.23	443,129
1945	1,392	458.41	638,107
1946	1,461	563.75	823,640
1947	1,573	459.95	723,507
1948	1,755	379.81	666,575
1949	1,806	349.24	630,730
1950	1,925	415.57	799,976
1951	1,891	407.15	769,915
1952	2,458	359.85	884,515
1953	1,887	350.44	661,276
1954	1,904	228.84	435,707
1955	1,329	224.41	298,245
1956	1,174	197.95	232,400
1957	906	198.77	180,091
1958	809	202.71	163,995
1959	762	315.99	240,785
1960	620	316.89	196,472
1961	622	244.16	151,873
1962	744	192.88	143,505
1963	583	200.96	117,162
1964	478	220.00	105,195
1965	533	268.91	143,330
1966	500	284.98	142,490
1967	411	386.39	158,805
1968	196	326.65	64,025
1969	190	411.07	78,105

Without Officially Tested Dams

Year	No.	Average	Total
1921	——	——	——
1922	——	——	——
1923	——	——	——
1924	492	$184.46	$90,754
1925	421	212.25	89,357
1926	322	179.52	57,805
1927	290	209.96	60,888
1928	297	201.07	59,717
1929	336	230.78	77,542
1930	234	147.88	34,603
1931	257	131.30	33,744
1932	127	100.00	22,700
1933	223	99.50	22,188
1934	249	104.06	25,910
1935	434	137.50	59,675
1936	454	135.98	61,734
1937	415	122.44	50,812
1938	419	127.77	53,535
1939	530	112.34	59,540
1940	613	123.29	75,576
1941	514	127.92	65,750
1942	658	137.34	90,367
1943	500	191.24	95,621
1944	1,115	182.42	203,394
1945	1,502	209.70	314,973
1946	1,740	214.32	372,923
1947	1,549	217.64	337,125
1948	1,782	226.95	404,420
1949	1,752	212.38	372,096
1950	1,849	197.45	365,090
1951	1,599	220.44	352,487
1952	1,973	189.62	374,116
1953	1,547	149.31	230,975
1954	1,416	125.91	178,290
1955	933	118.64	110,697
1956	786	107.31	84,353
1957	682	126.16	86,047
1958	513	147.34	75,585
1959	600	155.51	93,305
1960	396	148.01	58,610
1961	612	156.33	95,675
1962	286	153.89	44,015
1963	284	202.58	57,535
1964	253	152.19	38,505
1965	278	169.42	47,100
1966	416	242.69	100,960
1967	356	228.03	81,180
1968	587	264.27	155,130
1969	764	252.04	192,560

MALES UNDER 2 YEARS

With Officially Tested Dams

Year	No.	Average	Total
1921	——	——	——
1922	——	——	——
1923	——	——	——
1924	89	$575.00	$51,175
1925	23	400.79	9,218
1926	105	382.14	40,124
1927	150	492.66	73,899
1928	129	447.29	57,700
1929	153	445.52	68,164
1930	169	279.36	47,211
1931	126	204.15	25,722
1932	121	160.87	19,465
1933	96	198.00	19,094
1934	98	212.19	20,794
1935	145	208.47	30,228
1936	211	257.71	54,376
1937	212	198.53	42,088
1938	232	186.21	43,200
1939	284	172.44	48,972
1940	326	227.75	74,246
1941	299	254.88	76,209
1942	336	271.50	91,225
1943	276	512.05	141,325
1944	531	378.92	201,206
1945	548	471.72	258,503
1946	590	547.86	323,235
1947	678	546.93	370,820
1948	606	572.53	346,954
1949	489	539.46	263,800
1950	481	769.13	369,953
1951	481	565.69	272,097
1952	591	482.96	285,430
1953	445	595.24	264,880
1954	380	521.03	197,990
1955	305	552.75	168,590
1956	244	407.38	99,402
1957	281	437.81	123,025
1958	213	584.21	124,437
1959	219	640.11	140,185
1960	163	770.92	125,660
1961	140	784.21	109,790
1962	182	496.75	90,410
1963	117	521.88	61,060
1964	91	585.93	53,320
1965	99	525.55	52,030
1966	78	738.01	57,565
1967	92	892.72	82,130
1968	63	560.00	35,280
1969	48	648.54	31,130

Without Officially Tested Dams

Year	No.	Average	Total
1921	—	—	—
1922	—	—	—
1923	—	—	—
1924	122	$130.18	$15,881
1925	83	110.21	9,147
1926	73	218.49	15,949
1927	36	176.52	6,354
1928	57	171.20	9,758
1929	66	191.74	12,654
1930	67	80.74	5,409
1931	66	103.60	6,837
1932	26	43.59	1,133
1933	25	93.60	2,340
1934	33	50.90	1,679
1935	71	78.67	5,585
1936	111	95.21	10,568
1937	111	78.46	8,709
1938	95	82.04	7,793
1939	52	92.69	4,819
1940	102	78.50	8,007
1941	88	88.72	7,807
1942	119	106.39	12,660
1943	94	153.31	14,411
1944	140	74.70	10,458
1945	146	115.28	16,831
1946	131	131.49	17,225
1947	155	120.14	18,622
1948	132	152.95	20,190
1949	127	141.39	17,957
1950	128	117.59	15,052
1951	88	169.06	14,877
1952	57	143.40	8,174
1953	35	114.57	4,010
1954	27	101.11	2,730
1955	21	135.23	2,840
1956	44	237.61	10,455
1957	34	137.42	4,672
1958	31	200.97	6,230
1959	23	170.74	3,927
1960	15	636.50	9,547
1961	9	316.66	2,850
1962	30	340.50	10,215
1963	1	400.00	400
1964	11	356.81	3,925
1965	13	410.38	5,335
1966	29	426.20	12,360
1967	27	620.74	16,760
1968	42	665.47	27,950
1969	29	320.60	9,297

Pacific National Exhibition

By George M. White

THE GUERNSEY SECTION of the Pacific National Exhibition, held August 26, 1969 at Vancouver, Canada, was of the usual high quality, with 14 exhibitors parading their entries before Judge Oliver C. Evans, an official classifier for the Canadian Guernsey Breeders' Association.

Among the American entries were those of Western Glow Farms, Inc., Bow, Wash., Fred Rehm, Lynden, Wash., Myron Lancaster, Sequim, Wash., and Graysmarsh Farm, Inc., Sequim, Washington. The grand champion bull, Olympic View B. Badger, was owned by Myron W. Lancaster, while reserve champion went to Fred W. Philps, Mt. Lehman, B. C., on Mountleh Dalton's Gomer. The grand champion female was Western Glow Champions Mardey, exhibited by Western Glow Farms, Inc., she also won second prize in the inter-breed udder class. The reserve ribbon and trophy went to Murray Davie, Delta, B. C., on Del Eden Bea, a "Darimost" daughter.

Myron Lancaster had the junior champion heifer on Olympic View B. Gisele, with the reserve champion going to Western Glow Superior's Cleo, owned by Western Glow Farms, Incorporated.

Proof Positive

By Mack H. Alman

DURING THE 20 YEARS that I was a Guernsey field representative, I was constantly looking for a convincing story that would prove that it pays to own registered Guernseys and keep up your registrations. If animals are not registered promptly, records can be lost or misplaced.

Finally on July 14, 15 and 16, 1969, a most convincing story unfolded at Open Grounds Dairy, Inc. Dispersal Sale at Beaufort, North Carolina. This most outstanding sale was written up in the October 23, 1969 issue of the Guernsey Breeders' Journal. Eight hundred and fifty-three head, including grades and calves that were born on the morning of the sale, averaged $319.99. If we figure calves under three months of age as selling with their dams we come up with an average of $340.34 on 802 head. Many loyal Guernsey supporters doubted that this large number of Guernseys could be sold at any reasonable price, in three days, in an area where there are few dairies and no Guernsey farms close by. "Don't overload the market by selling the entire herd – keep the heifers until 1970," was a standard comment from most Guernsey supporters. But the 853 Guernseys were sold to 109 buyers from 16 states in three days, and at top prices, proving that Guernseys are in demand.

Let's analyze the results of this sale closely. First, it proves that a top herd can be bred and developed by the "weaker sex." This herd was owned and managed by Miss Georgina P. Yeatman and Mrs. Mildred W. Mulford. They did not do the physical labor but spent their time in supervision and planning. Their pencils were very sharp when it came to feed cost and purchasing supplies. They didn't have a lot of hay, silage or grazing – neither did they buy a high-priced complete dairy ration – it was a dry lot feeding operation and several dairymen said it didn't appear to be too good a ration, but it had been figured by Miss Yeatman and Mrs. Mulford, along with the staff members from North Carolina State University, and it was found to supply the nutritive requirements of the cow. It was a comparatively low-cost high energy feed. If most dairymen spent more time planning and less time on manual labor, their operations might be more practical and profitable.

Secondly, this sale proved that top cattle can be bred from average priced cattle. The majority of animals purchased for the foundation of this herd were sound but only average priced. The labor was not expert when hired, in fact a large number did not have previous dairy experience, but they were trained to do their chores and do them well. Miss Yeatman was often found in the barn or out in one of the large pastures making certain that the herd was properly milked and fed. Close observation on the part of all employees was most important. The type of cattle purchased as the foundation for this herd and the type of labor hired shot holes in the old story, "I didn't start with top priced cattle and I can't get experienced labor, therefore, I won't live long enough to breed an animal that will sell for over $1,000." They may have felt this way at Open Grounds but they had eight animals sell for over $1,000, with a top of $3,800.

The third principle that contributed greatly to the success of this herd and sale was the very wise selection of top AI sires. Only a few sires were selected and used, thereby, a large number of daughters by a few sires. This could be a very dangerous situation if a lot of serious thought, study and analysis is not put into the selection of these sires. Even after the selection of a few sires, it is very important to observe closely the growth and development of the daughters and through this observation you can further eliminate the number of sires used. This can be a definite advantage in breeding a good herd and, if you are not on a regular advertising program, it will also serve as a drawing card on the day your herd is sold. Advertising a large number of daughters of a few sires is far more impressive than advertising a few daughters by many sires. Approximately 80 percent of the Open Grounds herd was sired by five bulls.

Another item of great importance in the development of this herd was "Herd Health." Someone commented, "You could be around the calf barn for weeks and never hear a calf cough." This herd was developed in an

area that is heavily infested with parasites, but close observation and treatment kept the herd healthy and capable of utilizing the maximum nutritive value from the feeds available.

Several times I have mentioned close observation in herd health, feeding and milking practices, development of daughters of sires, etc. but, another segment of this operation that paid great dividends was the close observation of the heifers and thereby the ability to breed them artificially to the same AI sires as selected for the milking herd. Many times while I was field representative did I hear the story of dairymen being unable to breed heifers artificially – this herd proved that it can be done. Too often I have heard the story of pasture breeding heifers to an Angus bull. When I heard this, I immediately came to three conclusions: (1) This dairyman doesn't value these heifers very highly or he would have at least paid the price for a young registered Guernsey bull for pasture breeding; (2) This dairyman doesn't take time or pay close attention to see that his heifers are bred at a time when the production could contribute the most to the milk check and balance out the monthly income, and (3) The heifers are not properly grown so an Angus bull is used so that the heifers can calve easier with a small Angus calf. If you needed some cattle and called me and I told you that I had 12 registered Guernsey heifers that were artificially bred to top AI sires, 12 registered Guernsey heifers that were pasture bred to a well bred young registered Guernsey bull, and 12 registered Guernsey heifers that were pasture bred to an Angus bull, what would be the price you would be willing to pay for each of these groups? How many dollars less would the Open Grounds herd have brought if they had bred their heifers to an Angus? They probably could not have enlarged the herd at the rate desired or been able to cull properly due to lack of replacements. There is a ready market for Angus calves at $30–$40 per head but the registered Guernsey heifers, less than two months old, averaged $84.28 with one of these selling for $350. Doesn't this prove that you can be well paid for the time that you spend observing your heifers at breeding time?

The real story found in this dispersal sale was the price paid for registered Guernseys as compared with their grade Guernsey sisters. The records kept on the grades were just as exacting as the records kept on the registered cattle, they were sired by the same bulls, fed and developed the same way – the only difference was the cost of registration, only $4.00 for a member of The American Guernsey Cattle Club. When we compare the daughters of Edisto Farms Flash's Star, in the milking herd, we find 100 registered daughters that averaged $512.95 with 18 grade daughters averaging $386.94, a return of $126.01 for only a $4.00 investment.

Let's take a closer look at the comparison of prices paid for registered and grade Guernseys. We find 252 daughters of Deep Lake Flash's Hannibal were sold in the sale – look at these figures: 88 registered milking cows averaged $387.95; 17 grade milking cows averaged $357.64; 88 registered bred heifers averaged $389.88; 15 grade bred heifers averaged $350; 35 registered open heifers averaged $224; 9 grade open heifers averaged $167.22; 211 total registered "Hannibal" daughters averaged $361.56, and 41 total grade "Hannibal" daughters averaged $313.41.

Regardless of the age, registered Guernseys are always worth more than their grade sisters. Initially, it will cost a little more to purchase registered stock but each time the registered animal has a calf that is kept in the herd, you get a greater dividend on your initial investment.

I was always curious as to how The American Guernsey Cattle Club established an average price paid for grade Guernseys when compared with the price paid for registered Guernseys. Were they by the same bull, was there only one grade in a registered herd, or was it the price that a herd of grades sold for and the price of all registered Guernseys sold in a particular year? Now, there should be no question in any mind as to the difference the dairyman or breeder is willing to pay. Just another little comparison – there were 36 calves, less than two months old at sale time, some of these were only one day old, they were all daughters of Lyrene May Rose Prince and Bayville Brilliant Magic. Twenty-eight were registered and sold for an average of $84.28 as compared with an average of $22.50 for the eight grades – a good return for only $4.00.

These comparisons should prove to all Guernsey owners that owning registered Guernseys and keeping them registered, can be very profitable. It should be further proof that good herd health, a closely supervised labor and feeding program and breeding to top sires with advertising value will all pay great dividends when it comes time to disperse or sell a herd.

The only programs of The American Guernsey Cattle Club that could not be compared in this sale were Classification and Official Production Testing. However, we are positive both were considered very seriously in the selection of sires to be used at Open Grounds. It was an almost impossible task to have this herd on official test due to location and facilities available, however, Miss Yeatman and Mrs. Mulford, realizing the importance of keeping production records for proper feeding of the milking herd, had each cow's milk weighed at least once and kept these records current. These records, though not official, were of great value when properly used for feeding as well as a guide for culling of unprofitable producers.

Using the 1968 figures of The American Guernsey Cattle Club showing comparison of prices paid for animals with official records as compared to animals without, we find 362 head which, if they had been officially tested, would have averaged $88.99 more, or a total of $32,214.38. If the animals under two years old were out of dams with official records they would have averaged $62.38 more or a total of $21,957.76. Using these figures this herd would have sold for $54,172.14 more if it had been on official test. A comparison on the 1969 figures would have shown an even greater difference. It would appear that a production record will also pay a great dividend as compared to the small monthly cost and time involved in keeping such records.

We hope the comparisons in this article will cause the owners of Guernseys to analyze closely their entire program, herd health; careful selection of sires to be used; close observation of the growth and development of the entire herd; a sound feeding program that will supply needed nutrition and still be economical; a production testing program, and complete record keeping system to indicate breeding and calving dates on each animal as well as any veterinarian treatment of any animal. Too many owners record all the breeding and calving dates on a scratch paper, barn wall, calendar and numerous other places. A card kept on each animal is a very inexpensive record system. You probably have a good system but, review it and see if it furnishes all the needed information in an orderly form so that each animal may be properly represented when sold. Remember, all of these practices will pay great dividends when the time comes to sell your herd. The practices mentioned do not cost, they pay. Are you doing all that you know you should do? What kind of a picture would your herd reflect and how complete would a sale catalogue be on your herd?

Class Leaders

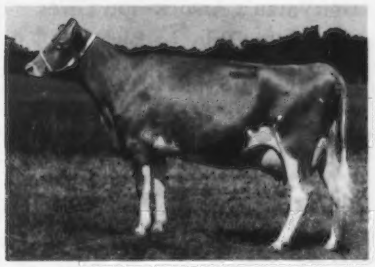

Hildiemaid Fames Virtue B

Shamrock PR. Myrtle

Yellow Creek Bft. Doreen

YELLOW CREEK BFT. DOREEN
(VG-66-85.5, E-68-91.0, 69-90.0)
19480—1044—3-11—DHIR—365—2x
5th Milk Production
2nd Fat Production

Sire: Woodacres Emporer - GS - 1/68
S.: Woodacres Royal Coronation
D.: Senecaside Meryl - GSD -12/63
Dam: Noble D. Dora
S.: Yellow Creek Noble Chief
D.: Lindalee D. Dolly
B.: Eby Bros., Elkhart, Indiana
O.: Oscar R. & Judy Weaver, Goshen, Ind.
Born: Dec. 3, 1964. Calved: Nov. 26, 1968
Supervised by Purdue University, Lafayette, Ind.

SOUTH VIEW LOYALS LETTY
(VG-69-87.0)
18380—842—2-0—DHIR—365—2x
8th Milk Production

Sire: South View T C Loyal
S.: Gayoso View Top Command - GS — 9/68
D.: South View Supreme Leona
Dam: South View Kings Lou
S.: Grain Meadow V Rose King
D.: South View Handy Mans Lanore
B.: Metzger Bros., South Whitley, Ind.
O.: Loren & Olive Metzger, South Whitley, Ind.
Born: Nov. 23, 1966. Calved: Nov. 12, 1968
Supervised by Purdue University, Lafayette, Ind.

EBER LEA DARLING NANCY
(VG-69-85.5)
17010—876—2-10—DHIR—365—2x
9th Milk Production
6th Fat Production

Sire: Lyrene Prince Don
S.: Lyrene May Rose Prince
D.: Lyrene Maestros Dora
Dam: Schochs Boots
S.: Deep Lake Flashy
D.: Guernsey Red Bella
B. & O.: Walter A. Eberhard & Son, Grove City, Ohio
Born: Jan. 29, 1966. Calved: Nov. 27, 1968
Supervised by Ohio State University, Columbus, Ohio

HILDIEMAID FAMES VIRTUE B
(E-65-90.0, 67-91.0, 68-91.0)
19350—1080—6-6—DHIR—305—2x
7th Fat Production

Sire: Henslee Farms V. Fame - GS - 1/68
S.: Coldspring's B.R. Forcaster
D.: Western Glow Fame's Virtue - GSD — 3/64
Dam: Hildiemaid Pre Honora B. - GSD — 12/66
S.: Sun-Blest Farms Prince
D.: Jewel's Honora B.
B. & O.: Paul Beldon, Van Wert, Ohio
Born: May 30, 1962. Calved: Nov. 26, 1968
Supervised by Ohio State University, Columbus, Ohio

BAYVILLE BILLY IRIS
18170—803—2-1—DHIR—365—2x
8th Milk Production

Sire: Burger's Place Billy - GS - 5/68
S.: Curtiss Candy Fabron
D.: Elmcrest Demonstrators Patsy
Dam: Wye Heights R D Iris
S.: Bayville Royal Duke
D.: Wye Heights Elvira
B. & O.: Bayville Farms, Inc., Virginia Beach, Va.
Born: Sept. 22, 1966. Calved: Oct. 24, 1968
Supervised by Virginia Polytechnic Institute, Blacksburg, Va.

ELSVIEW FARMS HUGOS LOUISE
(VG-68-87.0)
16600—881—3-7—DHIR—305—2x
10th Fat Production

Sire: Wyno Saint's Hugo
S.: Wyno Beau's Saint
D.: Wandamere Bond's Helena
Dam: Lenda Lee of Elgercon
S.: McDonald Farms Osirus
D.: Claralee of Elgercon
B. & O.: A. J. Celestine, Scenery Hill, Pa.
Born: June 12, 1965. Calved: Jan. 8, 1969
Supervised by Pennsylvania State University, University Park, Pa.

NEDROW FARMS JENNIFER
(VG-68-86.0)
18230—936—3-3—DHIR—365—2x
8th Fat Production

Sire: Yellow Creek S. Fortune - GS - 1/68
S.: Yellow Creek Jewel Supreme - AIGS — 1/66
D.: Yellow Creek Rose Spot
Dam: Nedrow Farms Jeanette
S.: Wandamere Predictor
D.: Nedrow Farms Janine
B.: Miss Dona Jeanne Nedrow, Ludlowville, N. Y.
O.: Melvin E. Yoder, Montezuma, Ga.
Born: Aug. 6, 1965. Calved: Nov. 1, 1968
Supervised by University of Georgia, Athens, Ga.

SHAMROCK PR. MYRTLE
(VG-68-85.5, 69-87.5)
19090—617—4-8—DHIR—305—2x
9th Milk Production

Sire: Adohr Peter Pan Prince - SS - 5/68
S.: Adohr Peter Pan
D.: Adohr Priscilla
Dam: Shamrock Bon. Maude
S.: Nyala Ermine's Bonanza - GS - 5/68
D.: Shamrock H. Mollie
B. & O.: W. T. McClelland & Son, Tucson, Ariz.
Born: Mar. 28, 1964. Calved: Nov. 29, 1968
Supervised by University of Arizona, Tucson, Arizona

Frank T. Meyer Honored . . .

(Continued from page 135)

Frank used to deliver baby chicks all over the country, so he started selling baby registered heifer calves. He started many herds in southwestern Washington and supplied them with bulls. He helped them to register their calves and to sell their surplus stock at good prices. In the forties and fifties, Frank sold hundreds of females throughout the western states helping dairymen get started and others to qualify for the sale of GOLDEN GUERNSEY milk.

Frank was chairman of the Pacific Northwest Sale Committee for many years. He was a great benefactor to fellow breeders, not for financial gain but for breed improvement and the personal satisfaction of seeing fellow breeders profit from his findings. He supplied Spec Newman, Raymond, with most of his foundation cattle, and several have gone to the Graysmarsh herd in Sequim, Washington.

Frank's honesty and integrity has won for him a warm place in the hearts of all who have known him. Frank is a member of The American Guernsey Cattle Club and was on the official judge's list for many years, judging shows in all of the western states and Canada. He is a member of the board of directors of the Washington Guernsey Cattle Club, and a past chairman of the Guernsey Sire Selection Committee for All-West Breeders in Burlington.

Reliable CONDITIONING Ration
KOW-KARE
Helps Freshening, High Producing Cows. EXTRA Vitamins, Minerals

KOW-KARE, the reliable Conditioning Ration is the **complete** vitamin-mineral supplement for high producing, or freshening cows. KOW-KARE'S reliable vitamin-mineral level helps bring out the **best** in your cows.

KOW-KARE'S new Vitamin E helps protect valuable cows under extra physiological demands; helps prevent milk off-flavors. Better feeding, better cows, bring higher returns. Use reliable KOW-KARE. 50 lb. Drum $25; 2¾ lb. Can $2; 1¼ lb. Can $1.15. At Farm Supply, Feed, Drug Dealer's.

DAIRY ASSOCIATION CO., Lyndonville 20, Vt.

If it's Cows
and you want to **Start, Stop** or **Stay** — call me — perhaps I can help you.
MORT WOODS
202 Woods Lane Ardmore, Okla.
Tel. 405—223-7718 73401
"on the Sunny Side of the Arbuckles"

FRED C. WETMORE CO.
Livestock Photographers
4323 W. 143rd St.,
Cleveland, Ohio 44135
Phone: (area code 216) 941-8095

Helps
HEAL
TEATS
FAST

Insist on
Bag Balm DILATORS

Fast, medicated relief for teat troubles. Bag Balm Dilators hold teat correctly in shape until cured; help save valuable quarter, speed return to milking. Super flexible, durable. No wire, wood. 40 packed in fast healing Bag Balm ointment. $1.25. At farm, feed, drug stores or write. Folder

DAIRY ASSOCIATION CO., Lyndonville 20, Vt.

Dairyman's Association Gives Birth to Ohio Ag Services

RICHARD S. SECHRIST, who has served as field supervisor for the Ohio Dairy Records Program since 1963, has been chosen by the board of trustees to become the first general manager of Ohio Ag Services, Inc. He was graduated with degrees in arts and agriculture at Hiram College and the Ohio State University in 1951. He obtained his M.S. degree from the University of Nebraska in 1953, and will soon complete the requirements for his Ph.D. degree at the Ohio State University.

Mr. Sechrist is a native of Garrettsville, Ohio, in Portage County, and operated a dairy farm there during the late fifties. He was also employed as a soil conservation technician and high school teacher during these years. He was employed by the Central Ohio Breeding Association as a technician in Licking County and later as a field supervisor for the southwestern states during the early sixties.

During his recent Ohio tenure, Mr. Sechrist has developed regular in-service training programs for DHIA supervisors, reorganized the pre-service supervisor's short course, and helped establish uniform policies and rate structures for dairy service units. Dick has worked closely with the ODA Testing Committee and special groups in designing a workable plan for businesslike procedures in the operation of a statewide organization. He will retain his position as a member of the Department of Dairy Science and close alliance with the educational phases of dairy records.

Dick and his wife, Janet, have four children ranging in age from nine to 16 enrolled in the Big Walnut schools. He is a member of the American Dairy Science Association, Gamma Sigma Delta, Epsilon Sigma Phi, Sunbury Lions, and is co-chairman of the Sunbury United Methodist Church Building Committee. The board of trustees of Ohio Ag Services, Inc. considered Dick to be the logical choice among several nominees for the general managership.

Master Saver FEEDER
• U.S. Patent No. 2,768,601

FOR HAY OR ENSILAGE
CUTS FEED COSTS
Model #15 15 ft. Long **$89.50**
FREIGHT PREPAID
(Except Alaska, Hawaii and Foreign Countries)
FEEDS 24 HEAD
• PERMANENT
• ALL METAL CONSTRUCTION
• SHIPPED KNOCKED DOWN
• EASY TO MOVE AND RE-ASSEMBLE
Order Direct at Wholesale or Write for Free Illustrated Folder
NELSON-DYKES CO., Inc.
4071 Shilling Way
DALLAS, TEXAS 75237

Danny Weaver
Dairy Cattle Photographer
51 Sunset Drive
Cary, Illinois 60013
Phone 312 — 639 - 2515

Toles Photography
Cobleskill, N.Y. 12043
— Quality Livestock Photography
— Prints from Strohmeyer & Carpenter and Toles originals.
A Complete Photographic Service
Phone (518) 234-7151

Costs 50 dollars
when cow misses one service—feed, care, overhead, loss of milk.
REX WHEAT GERM OIL
will help settle repeat breeders, or your money back.
Send for booklet 3—Kansas State University tests.
VIOBIN
Monticello, Illinois 61856

FOR SALE AT PRIVATE TREATY
40 Registered Guernseys — 24 Cows, 10 Bred Heifers.
Sires represented include **Norgert's Royal Nance, Old Homestead CABA Phareka, Nyala Majesty's Acme, Wyno Hamlet's Hornet** and other top A I sires. Service sires include **Lyrene Top Domino, Nance** and **Eber-Lea Farms Prince.**

DHIR Records include 13680 — 597 — 2-9 — 305 — 2x and 14180 — 507 — 3-8 — 305 — 2x.

New England Area. Farm-bred and farm managed.
Box 23, Guernsey Breeders' Journal
Peterborough, N. H. 03458

TWO-DAY DISPERSAL SALE
CLEAN SWEEP

SUNRISE GUERNSEY FARM
PEACH BOTTOM, PA.

4 miles east of Wakefield along Route 272, 25 miles south of Lancaster, using Route 272, Lancaster Co., Pa.

FEBRUARY 24, 1970 – 10:30 A.M.

165 Head of Registered and Grade Guernsey Dairy Cattle. 100 Registered Cows and 20 Grades. 35 Registered Bred Heifers and 10 Grades.

Nearly all heifers are by Lauxmont Pagan, son of Maxim of McDonald Farms.

This herd bred for year-round calving. Average test 4.8%.

30-day test. Inter-state charts furnished.

Delaware Valley milk base for sale. App. 2,800 lbs. daily.

Sale In Tent

Reason For Sale – 3-way partnership will be dissolved.

Following day, FEBRUARY 25, full line of good farm machinery used on 300 acres.

4020 D. P.S., New Idea uni system W/702 Diesel heavy trans., 3 rows 30 in. head W/snapper, 6 row John Deere cornplanter 30 in. (1 year), Case 650 haybine full length rolls (1 year), etc.

App. 150 tons hay – 125 tons corn silage

Terms by:
Henry S. DeLong and Sons

Kreider and Diller, Auctioneers
R. D. 1, Quarryville, Pa. 17566

FLASH ! !

Fritzlyn Jeanette's Flash – GOLD STAR SIRE AND SIRE OR MORE EXCELLENTS THAN ANY OTHER GUERNSEY SIRE – Has Added Much To Our Herd
3 Grandsons – All Out Of Flash Daughters – Are In Service

A "Mo" Son ..... **WOODACRES BABETT'S CHIEF**
Born May 26, 1965
His Dam

Western Glow Fond Babette (E 4 times)
Twice an All-American
13816–760–Sr3HIR–305–2x

A "Nance" Son .... **CLEARBRANCH NANCE SULTAN**
Born December 27, 1965
His Dam

Clearbranch Flash Carala (E)
Sold to High Meadows Farm, La Fayette, N.Y., for $4,800.
13710–590–5DHIR–305–2x

A "Royalmost" Son .... **BROOKBERRY ROYAL**
Born December 7, 1965
His Dam

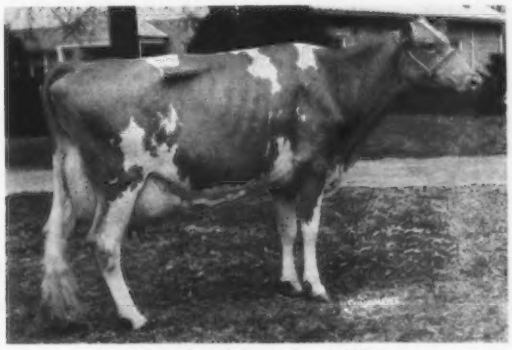

Cedarbrook Flash Lora (VG)
13420–688–Jr4DHIR–305–2x
Sold to Roger and Thelma Corbetta for $2,300.

FOR . . . BULL CALVES RICH IN FLASH BLOOD

H. J. Haga **CLEARBRANCH FARM**
Route 1
Fort Valley, Georgia 31030

A CHAMPION . . . A Reserve ALL-AMERICAN, 1967
A SIRE OF DAUGHTERS THAT LIKE TO WORK

Dam: **Elmwoods Miss Donelda** (VG 4 times), 11150 – 530 – Jr2DHIR – 305 – 2x, 12780 – 642 – Jr3DHIR – 305 – 2x, 13970 – 726 – Jr4DHIR – 305 – 2x, 17720 – 941 – 5DHIR – 305 – 2x. Full sister to Elmwood's Miss Doni, 12850 – 704 – Sr2DHIR – 305 – 2x.

Sire: **Elmwood Melba's Master,** GOLD STAR SIRE, 11/66, USDA Summary 5/69 . . 22 daughters, 3 herds av. 11238 lbs. MILK, 545 lbs. FAT, Pred. Diff. +98 lbs. MILK, 18 classified av. 82.6%.

← **ELMWOOD'S DUANE** – Born April 16, 1963 1st Jr. Yr., Jr. Ch., Mich., 1964. 1st 2-Year-Old, Res. Gr. Ch., Mich., 1st and Sr. & Gr. Ch., IDS, 1965. 1st Aged, Sr. & Gr. Ch., Mich., Saginaw Valley, Saginaw Co., Tuscola Co., 1st and Sr. & Res. Gr. Ch., IDS, HM A-A Aged Bull, 1966. 1st Aged, Sr. & Gr. Ch., Mich. State Fair and 4 county fairs, 4th at the National, Res. A-A Aged Bull, 1967. 1st Aged Bull, Reserve Champion, Mich. State Fair, 1968. 2nd Aged Bull, Int., 1968. 2nd Aged Bull, Mich., 1969.

Sire: **Lockshore Masterblend Knight**
USDA Summary 5/69 . . 19 daughters, 3 herds average 12046 lbs. MILK; 537 lbs. FAT, a Pred. Diff. of +125 lbs. MILK, 18 classified average 85.6%.
A daughter, Elmwoods K. Lolly, recently finished with 11200 lbs. MILK, 468 lbs. FAT, 2-1DHIR – 305 – 2x, 13664 lbs. MILK, 556 lbs. FAT, ME – 305 – 2x.

Elmwood Emory's Melba (E '58 '59),10417 – 526 – Jr2HIR – 364C – 2x, 11566 – 530 – Jr3HIR – 305C – 2x, 12911 – 594 – Sr4HIR – 305 – 2x, 13297 – 651 – 5HIR – 305 – 2x, 12974 – 601 – 6HIR – 305 – 2x, 10250 – 490 – 8DHIR – 305 – 2x. Sr. & Gr. Ch., Mich. State Fair 4 consecutive years, 2 summarized sons, 3 tested daughters including Elmwood's Collette (VG 4 times), 17465 – 865 – 7DHIR – 365 – 2x, 15310 – 731 – 9DHIR – 365 – 2x, 14220 – 689 – 10DHIR – 305 – 2x.

← **Dam Of Melba's Master – He Sire Of Duane's Dam**

GOLD STAR INHERITANCE TOP AND BOTTOM

Sire: **Lyrene King's Emory,** GOLD STAR SIRE
Dam: **Elmwood's Royal Cleopatra (VG)**
GOLD STAR DAM
10504–568–Jr3HIR–305C–2x
10422–531–8HIR–305–2x
11612–610–9HIR–305–2x
1 summaried son, 5 tested daughters –
Elmwood Emory's Melba
(pictured opposite)
Elmwood's Le Crystal (D)
11709–604–Sr4HIR–365–2x
Elmwood's B. Cynthia (VG)
14260–784–5DHIR–305–2x
14582–829–6HIR–365–2x
Elmwood's Camille (D)
*17721–911–Jr4DHIR–365–2x
13700–714–5DHIR–305–2x
Elmwood's Gizelle (D)
14270–748–Sr3DHIR–305–2x

A Few Of The "DUANE" Daughters

	MILK	FAT	DIVISION
Elmwoods D. Delight	11740	582	2-2DHIR–305–2x
	14205	686	ME–305–2x
	13480	633	3-2DHIR–305–2x
	15232	696	ME–305–2x
Elmsoods D. Doneen	11400	560	1-11DHIR–305–2x
	14364	688	ME–305–2x
Elmwoods D. Flora	10480	481	2-3DHIR–305–2x
	12261	548	ME–305–2x
Elmwoods D. Irene	9500	418	2-0DHIR–305–2x
	11305	484	ME–305–2x
Elmwoods D. Luella	8790	403	1-10DHIR–305–2x
	10723	479	ME–305–2x
Elmwoods D. Fairy	8120	378	1-11DHIR–305–2x
	10231	464	ME–305–2x

Breeding Stock For Sale . . . Stock out of high producing — classified cows from our GOLD STAR HERD.

We are located 4 miles north, 2 miles east of Frankenmuth. Visitors Always Welcome.

ELMWOOD FARMS **Frankenmuth, Michigan** 48734

E. F. FRAHM & SONS, WALTER and RALPH — GOLD STAR HERD, 1964, 1965 — GOLD STAR BREEDER 1967

WALT FRAHM, OLive 2 - 5379
RALPH FRAHM, OL 2 - 6645

LYRENE FARM — IONIA, MICHIGAN

Located 4 miles north of Ionia, corner of Jefferson and Hubbell Rd.

"PRINCE" PROGENY – NOMINATED FOR ALL-AMERICAN RECOGNITION

From Valley Set Farm, Russell J. and Ronald E. Wenger, Goshen, Indiana

A National Junior Champion – Valley Set Prince Angie, 1st Senior Yearling Heifer, Junior Champion, National Guernsey Show, Indiana State Fair, Mid West Classic. **UNDEFEATED IN 1969.**

Junior Get of Sire by LYRENE MAY ROSE PRINCE, 1st at the Indiana State Fair, Mid West Classic, 3rd at the National Guernsey Show.

From Grandview Farm, Maurice and Janet Lipply, R.R. 1, Silver Lake, Indiana

Valley Set Prince Albert, 1st 2-Year-Old Bull, Senior and Grand Champion, International, 3rd 2-Year-Old, National Guernsey Show.

From Pomona Acres, R. E. and N. J. Widman & Families, R. 1, Fremont, Ohio

Pomona Acres Prince Hornet, 1st Senior Yearling Bull, Junior and Grand Champion, North Central Dist. Show, 1st Senior Yearling Bull, Junior Champion, National Guernsey Show.

From Lockshore, James A. and Alice B. Fish, Hickory Corners, Michigan

Lockshore Prince Pat, 1st Bull Calf, Michigan State Fair, 2nd Bull Calf, National Guernsey Show.

A Prince Son – Owned Jointly With Roes-Mor Farms, Roeschley Bros., Flanagan, Illinois

Lyrene Sno Prince, 1st 2-Year-Old Bull, Illinois State Fair

ALL 6 OF THE NOMINATIONS LISTED ABOVE ARE SIRED BY LYRENE MAY ROSE PRINCE.

BELOW ARE NOMINATIONS BY A "PRINCE" SON – LYRENE PRINCE DON

1st Junior Get of Sire by **Lyrene Prince Don**, Ohio Dist. VI Show, Ohio State Fair, National Guernsey Show.

A "Prince Don" Daughter – Eber-Lea Darling Tina, 1st Senior Yearling Heifer, Junior Champion, Ohio Dist. VI, 1st Senior Yearling Heifer, Reserve Junior Champion, Ohio State Fair, 3rd Senior Yearling Heifer, National Guernsey Show, and a member of the 1st Junior Get, National. Owned by Walter A. Eberhard and Son, Grove City, Ohio.

PRINCE DON is a full brother to **LYRENE PRINCE DUKE** – the bull that combines the best of our foundation bloodlines. He combines the blood of **Lyrene Maestro's Dora** (EXCELLENT), dam of 5 bulls, 4 are full brothers, **Lyrene Emory's Polly** (EXCELLENT), dam of **Lyrene May Rose Prince**, he sire of DUKE.

ADD THIS BLOOD TO YOUR HERD

LYRENE-BRED BULLS FOR SALE – BULLS RICH IN THIS INHERITANCE

LYLE HUNSBERGER, Owner **Tel. Ionia 527 - 1396 Area Code 616** **3901 N. Jefferson, Rt. 3, Ionia, Mich. 48846**

WILL-O-WEST IN WASHINGTON

A Name In Guernseys Worth Remembering !

Below are six cows who left the good life at Will-O-West to work for our friends.

At Lindean's
Floyd Sandell, Bellingham, Wash.
Will-O-West Command Wanda (E–91.5)
12980–645–Sr2DHIR–305–2x
17740–*992–Sr4DHIR–305–2x
Class Leader 5th for fat

At Graysmarsh
Lester J. Lancaster, Mgr., Sequim, Wash.
Will-O-West L. Bunny (E–92)
11670–594–8DHIR–305–2x
12600–640–9DHIR–305–2x

At Chukluck
L. W. Power & Sons, Burlington, Wash.
Will-O-West Nance Betty (VG)
13740–679–Sr3DHIR–305–2x

At Jamaica
A. V. & C. L. Gundy, New Market, Ontario, Canada
Will-O-West Honor's Harriet (VG)
*13727–551–2yrs–305–2x, 1st M, Honor Roll
*18303–700–3yrs–305–2x, 1st M, Honor Roll
*20209–783–3yrs–365–2x, 1st M, Honor Roll

At High Meadows
Henry Venier, La Fayette, N. Y.
Will-O-West Command Honey (VG)
12120–651–Jr4DHIR–305–2x
15480–735–5DHIR–305–2x

At Lockshore
Jim Fish, Hickory Corners, Mich.
Will-O-West D. Grace (VG)
11390–576–Jr2–305–2x
13840–695–Sr4DHIR–305–2x

Plan to see the herd, also our lovely Dividend and Darimost heifers!

Lewis Van Mersbergen
906 Pangborn Road
Lynden, Washington 98264
Tel. 206–354-2730

WILL-O-WEST FARM
2½ miles northeast of Lynden
on Bender–Pangborn Corner.

We Bred Ourselves Quite a Bull!! – **LEAFY LANE BON FLASH** – Born July 11, 1963

Sire: Fritzlyn Jeanette's Flash, GOLD STAR SIRE

Dam: Leafy Lane Bon Moonbeam (VG), 10900–553–Sr4DHIR–305–2x
Sire: Nyala Ermine's Bonanza, GOLD STAR SIRE
Dam: Leafy Lane Select Moonglow, 14000–758–5DHIR–305–2x

HERE ARE THE BON FLASH DAUGHTERS

	MILK	FAT	DIVISION
Leafy Lane Bright Jewel	14100	684	2-5DHIR–305–2x
	16638	786	ME–305–2x
Leafy Lane Bright Flame	13440	637	2-5DHIR–305–2x
	15859	732	ME–305–2x
Leafy Lane Bright Nancy	11420	598	2-4DHIR–305–2x
	13589	693	ME–305–2x
Leafy Lane Bright Bonnie	10310	482	2-0DHIR–305–2x
	12784	583	ME–305–2x
Leafy Lane Bright Iris	9790	478	2-0DHIR–305–2x
	12139	578	ME–305–2x
Leafy Lane Bright Janet	12010	507	2-4DHIR–290–2x
	14291	588	ME–305–2x
Leafy Lane Bright Sunrise	10380	532	2-2DHIR–305–2x
	12559	627	ME–305–2x
Leafy Lane Bright Lynda	9800	526	2-5DHIR–305–2x
	11564	604	ME–305–2x
Leafy Lane Bright Petal	10400	527	2-3DHIR–305–2x
	12168	600	ME–305–2x
Leafy Lane Bright Friend	9910	486	2-6DHIR–305–2x
	11396	544	ME–305–2x
Leafy Lane Bright Penny	13130	620	2-1DHIR–305–2x
	15493	719	ME–305–2x

Breeding Stock For Sale

Leafy Lane Farm
REGISTERED GUERNSEYS
DR. AND MRS. R. A. CRAIG ★ KOKOMO, INDIANA

Vaccinated and Accredited for Bang's and T. B.
For Information Write:
Mrs. R. A. Craig, Owner
Phone GL 9-9176
2 miles west of Kokomo on Sycamore Rd.
Farm Address: 5 miles west of Kokomo
Both on State Road 22
Bob Skaggs, Manager and Part Owner
Box 70. Rt. 2, Kokomo, Ind. 46901
Phone GL 2-6906

OFFICIAL DHIR PRODUCTION RECORDS

Requirements for publication in this section: Minimum of 270 days in length and 12,225 pounds milk, M. E. 305-2X basis. The records of cows in a herd owned by individuals other than the herd owner are published under the herd owner.

HERD OWNER Name of Cow	Dam	Sire	ACTUAL RECORD Age	Days	Milk	Fat
		ALABAMA				
*CARL A PEINHARDT, EDGEWOOD FARM, CULLMAN						
PEINHARDT SIL FAN	GIPPY STEADFAST FANNIE	EDGEWOOD NOBLEMAN SIL	5-06	292-2X	12170	563
EDGEWOOD BILLY MOIE	FRANCES SEQUEL MOLLY	BURGERS PLACE BILLY	2-08	305-2X	12180	582
		ARIZONA				
*JAMES L COOPER & SONS, COOPERS GUERNSEY RANCH, MESA						
CLA ORE LIBERATORS BETSY	CLA ORB KNIGHTS BERTA	TIDELAND LUDLOWS LIBERATOR	8-07	305-2X	13140	568
CLA ORE LIBERATORS BIRDIE	CLA ORE COUNTS BOOTS	TIDELAND LUDLOWS LIBERATOR	8-07	285-2X	13390	554
LOMALITA T PRISM	LOMALITA C M PENNY	LANGWATER C TROJAN	8-01	305-2X	13210	548
CLA ORE LIBERATORS BLONDIE	CLA ORE WAYFARERS BINGO	TIDELAND LUDLOWS LIBERATOR	8-04	305-2X	12490	580
LOMALITA B ROSLYN	LOMALITA M ROSILIE	CLA ORE KNIGHTS BE BOP	5-10	305-2X	12260	568
COOPERS H LORENE	LOMALITA M LORETTA	TIDELAND JASONS HERCULES	4-10	285-2X	12140	593
COOPERS BRANDONS HELENE	CLA ORB DONS HELEN	CLA ORE NIXONS BRANDON	4-04	305-2X	12320	497
COOPERS BRANDONS EVA	LOMALITA T EVA LOU	CLA ORE NIXONS BRANDON	4-02	305-2X	13330	624
COOPERS BUILDERS VELMA	LOMALITA N VELMA	DENNY DALE LORENS BUILDER	3-08	299-2X	11220	560
COOPERS BRANDONS ROSLYNN	LOMALITA B ROSLYN	CLA ORE NIXONS BRANDON	2-06	305-2X	11070	535
COOPERS DONS BEATRICE	COOPERS P PAN BEA	CLA ORE CASCADES DON	2-06	301-2X	13170	527
COOPERS BRANDONS JENNIE	LOMALITA B JENNIE	CLA ORE NIXONS BRANDON	2-01	305-2X	10860	531
*W T MCCLELLAND & SON, SHAMROCK GUERNSEY FARM, TUCSON						
SHAMROCK BON DAYBRIGHT	SHAMROCK S DAYLIGHT	NYALA ERMINES BONANZA	10-01	305-2X	17120	692
SHAMROCK BON SENORA	SHAMROCK FARMS GENERALS SUSAN	NYALA ERMINES BONANZA	10-00	305-2X	13790	611
ADOHR VERN LUCITE	ADOHR PETER PAN LUCITE	CLOVERDALE SOCIAL VERN	8-11	305-2X	15260	585
SHAMROCK P TOKEN	SHAMROCK A TULIPROOT	ADOHR PETER PAN PRINCE	8-01	305-2X	12250	423
SHAMROCK P DEBBIE	SHAMROCK H DANNA	ADOHR PETER PAN PRINCE	7-11	305-2X	15920	723
SHAMROCK P CINDER	SHAMROCK PEERS CLARABELL	ADOHR PETER PAN PRINCE	7-11	305-2X	13890	604
ADOHR ROSTAR LUCETTA	ADOHR VERN LUCETTA	ADOHR DORMAN ROSTAR	5-03	305-2X	15040	651
SHAMROCK P P HOPE	SHAMROCK FARMS HATTIE	RIVERVIEW PANSYS PRINCE	5-06	305-2X	14260	504
SHAMROCK PIN JOSIE	SHAMROCK K JESSIE	SHAMROCK PRISCILLAS PINNACLE	5-02	305-2X	14330	695
NESLEKCIM WHATCOMS PRUDIE	WALNUT CREEK G PRUDENCE	LINDEANS CARMEN WHATCOM	5-04	279-2X	13350	553
SHAMROCK PR MYRTLE	SHAMROCK BON MAUDE	ADOHR PETER PAN PRINCE	4-08	305-2X	19090	617
SHAMROCK P P RICKEY	SHAMROCK PIN REVA	RIVERVIEW PANSYS PRINCE	4-05	305-2X	13310	575
SHAMROCK PR PEARL	SHAMROCK PIN PENNY	ADOHR PETER PAN PRINCE	4-03	305-2X	15670	724
SHAMROCK T P MAGDA	IDAHOPE MERMINE	SHAMROCK T PRINCE	4-04	299-2X	11770	583
SHAMROCK J V ILLETA	ADOHR BUTTERFAT IOLA	MCDONALD FARMS JOLLY VAL	4-04	305-2X	12780	643
SHAMROCK PIN SIGNE	SHAMROCK PR SANDY	SHAMROCK PRISCILLAS PINNACLE	4-01	305-2X	14110	586
NESLEKCIM OBERLANDS CATHY	NESLEKCIM ZENITHS CANDY	GRAIN MEADOW V OBERLAND	4-02	276-2X	13130	543
SAGUARO MAJESTIC CJH ALINE	SAGUARO MAGAR EVIE	DEEP LAKE FLASHS MAJESTIC	3-02	305-2X	14680	680
NESLEKCIM BELMONTS JAN	NESLEKCIM OBERLANDS JULIET	HIDDEN SPRINGS TRU BELMONT	2-06	305-2X	10760	535
NESLEKCIM FORTUNES DOLLY	VALLEY VIEW ORBITS DOLLY	GRAIN MEADOW D FORTUNE	2-06	279-2X	11480	514
SHAMROCK BR HALMA	SHAMROCK PIN HOLLYHOCK	SHAMROCK S BRILLANT	2-04	305-2X	10590	479
SHAMROCK W HOPEFUL	SHAMROCK P P HOPE	SHAMROCK BON WATCHFUL	2-02	305-2X	10150	428
SHAMROCK T P MAGNA	ADOHR VERN MARTEE	SHAMROCK T PRINCE	2-03	305-2X	10510	470
SHAMROCK DARI CAMEO	SHAMROCK PIN CORA	WESTERN GLOW DARIMOST	2-02	290-2X	13330	547
SHAMROCK PREM NECTARINE	SHAMROCK BON NADINE	SHAMROCK PRISCILLAS PREMIER	2-01	305-2X	11450	563
*HENDERSON STOCKTON, ARIZONA FARMS GUERNSEYS, PHOENIX						
LISETER FLAMING BUTTERCREAM	LISETER LADY CREAM TOP	LISETER BRILLIANT FLAME	9-02	305-2X	15050	616
ARIZONA FARMS LADY ORLA	BAY MEADOW ELITES ORLA	ARIZONA FARMS LORD ARIZONA	8-00	305-2X	17710	773
MULHOCAWAY FLASHY MAY FLY	BRANTVIEW LOVELY MAYDALE	FRITZLYN JEANETTES FLASH	5-04	305-2X	15830	716
LISETER BRILLIANT ORCHID	LISETER FLAMING BUTTERCREAM	LISETER BRILLIANT	4-00	305-2X	13640	639
FABULOUS VEVA	BAYVILLE FAMES VEVA CGHB	MCDONALD FARMS JV FABULOUS	3-00	305-2X	12370	533
		CALIFORNIA				
*L L AUGENSTEIN & SONS, BRAWLEY RANCH, FRESNO						
F S C SHEIKS MERRY MAID	RANCHOLM C MERRY MAID	VALLEY OAKS SHEIKS ENSIGN	6-06	292-2X	12860	584
BRAWLEY RANCH SALVATION LADY T	WELCH FARMS K LAURETTA	LANGWATER C TROJAN	4-10	305-2X	12750	520
BRAWLEY RANCH A PEACHIE	WELCH FARMS GOLDIES MARTHA	KENMAX APACHES LOT	4-04	305-2X	11830	567
DORELLA CHAMPIONS SVELDT	DORELLA PANS SUKIE	DORELLA VICTORYS CHAMPION	4-06	305-2X	12760	553
BRAWLEY RANCH F LOVELY JONNIE	BENHAM FARMS VASSEY	PLATTCO FLASHER	4-03	305-2X	14000	557
BRAWLEY RANCH FLASHY SENORITA	BENHAM FARMS T MAGGIE	PLATTCO FLASHER	3-09	275-2X	12150	492
VALLEY VIEW ORBITS HOPEFUL	VALLEY VIEW DEFENDERS HOPE	ROETTA BLOSSOMS ORBIT	3-08	305-2X	11700	550
PRAIRIE BLOOM M CORONET	PRAIRIE BLOOM S CONNIE	GRAYSMARSH MAJESTY	3-02	305-2X	11440	594
*CALIFORNIA STATE POLYTECHNIC COLLEGE, SAN LUIS OBISPO						
POLYTECHNIC BILLYS INGA	POLY EMBLEM INA	BURGERS PLACE BILLY	3-09	305-2X	11290	669
POLYTECHNIC BILLYS MYRR	POLYTECHNIC JEPSON MIRTH	BURGERS PLACE BILLY	3-07	305-2X	12280	641
POLY DARI NONA	POLY LANCER NEL	WESTERN GLOW DARIMOST	2-05	305-2X	11000	572
*GEORGE H CLEVER, CLEVERLANDS, TRACY						
CLEVERLANDS GENERALS REBECCA	CLEVERLANDS BONNIE RAINETTE	CLEVERLANDS ZOES GENERAL	9-08	305-2X	12900	547
CLEVERLANDS GENERALS OPALO	CLEVERLANDS MON LUKES OPAL	CLEVERLANDS ZOES GENERAL	8-01	305-2X	15420	630
CLEVERLANDS GENERALS NEW MOON	CLEVERLANDS EMBLEMS MOONGLOW	CLEVERLANDS ZOES GENERAL	6-10	305-2X	14550	695
CLEVERLANDS BUTTERFAT FANCY	CLEVERLANDS ORPHA FAY	CLEVERLANDS BUTTERFINGER	6-00	305-2X	12410	544
CLEVERLANDS PABLOS CORA MARIE	CLEVERLANDS VALORS CORA MAE	CLEVERLANDS CHICONA PABLO	5-10	293-2X	12540	566
CLEVERLANDS PABLOS RADOZEL	CLEVERLANDS GENERALS RADONIA	CLEVERLANDS CHICONA PABLO	5-05	295-2X	15470	693
CLEVERLANDS DIRECTORS ZOETTE	CLEVERLANDS ELDORADOS ZOETTA	CLEVERLANDS DIRECTOR	4-02	305-2X	19140	661
CLEVERLANDS GENERALS AMASTISTA	CLEVERLANDS PABLOS AMBROSIA	CLEVERLANDS ZOES GENERAL	3-05	293-2X	11250	522
CLEVERLANDS MIDAS PRIMROSE	CLEVERLANDS VICEROYS PRIMULA	CLEVERLANDS MIDAS	3-06	305-2X	11880	522
CLEVERLANDS DILIGENT DORINDA	CLEVERLANDS ORPHA DORIA	MULHOCAWAY BUTTERFAT DISPATCH	3-06	305-2X	13340	573
CLEVERLANDS GENERALS NANCY	CLEVERLANDS PABLOS NALDA	CLEVERLANDS ZOES GENERAL	3-06	287-2X	14910	598
CLEVERLANDS GOLDEN GLOW	CLEVERLANDS DISPATCH GLOZELLE	GAYOSO VIEW GOLDEN FAME	3-04	305-2X	11600	481
CLEVERLANDS HEROS SESAME	CLEVERLANDS EMBLEMS SMILES	WYNO SAINTS HERO	3-05	305-2X	12350	547
CLEVERLANDS MIDAS ISABETH	CLEVERLANDS JOSIAHS ISABETTA	CLEVERLANDS MIDAS	3-02	294-2X	12820	554
CLEVERLANDS PAULS JEANETTE	CLEVERLANDS ZENTA JEANA	CLEVERLANDS MIDGIES PAUL	3-05	305-2X	14910	646
CLEVERLANDS DORIAN GARNET ANN	CLEVERLANDS HOOSIERS GARNET	CLEVERLANDS DORIAN	3-02	284-2X	11190	485
CLEVERLANDS GENERALS EMILY	CLEVERLANDS PABLOS EMERALD	CLEVERLANDS ZOES GENERAL	2-05	297-2X	11730	503
CLEVERLANDS DORIANS MABEL	CLEVERLANDS HAPPY MELISSE	CLEVERLANDS DORIAN	2-04	305-2X	10980	467
CLEVERLANDS GENERALS JARINA	CLEVERLANDS PABLOS JAROLYN	CLEVERLANDS ZOES GENERAL	2-04	305-2X	10710	449

Early REGISTRATION Makes CENTS

CLEVERLANDS V FAMES DEBBIE	CLEVERLANDS DISPATCH DEBUTANTE	HENSLEE FARMS V FAME	2-03	305-2X	10210	432
CLEVERLANDS FAMES RADELLA	CLEVERLANDS PABLOS RED BIRD	CLEVERLANDS ETHALIAS V FAME	2-05	286-2X	11030	522
CLEVERLANDS V FAMES TRIXIE	CLEVERLANDS CHAMPIONS TRIXIE	HENSLEE FARMS V FAME	2-03	305-2X	10950	429
CLEVERLANDS HALS MADALYN	CLEVERLANDS HOOSIERS MABELLINE	MULHOCAWAY BUTTERFAT KING HAL	2-04	297-2X	12060	536
***H G FARNSWORTH & SONS, DORELLA FARM, LEGRAND**						
DORELLA STARS PERRIWINKLE	DORELLA GUARDSMANS PENNY	TARBELL GALLANT WESTERN STAR	13-01	305-2X	13330	613
DORELLA SHEIKS SUNRAY	DORELLA GUARDSMANS SUPERBA	DORELLA ARCHERS SHEIK	12-07	305-2X	12000	567
DORELLA PANS ISADORA	DORELLA STARS ISABELLE	DORELLA ARCHERS PAN	9-06	305-2X	13750	609
DORELLA SENORS QUEST	DORELLA VICTORYS QUEEN	HOMINY HILL SENOR	6-10	305-2X	14680	647
DORELLA B BS PRIDE	DORELLA IDEALS PRUNELLA	DORELLA MASCOTS BLUE BOY	6-02	305-2X	14820	666
DORELLA VICTORYS JAPAN	DORELLA CUPIDS JACINTA	HOMINY HILL VICTORY	5-08	305-2X	12910	592
DORELLA CHAMPIONS GINGER	DORELLA LADDIES GINGER	DORELLA VICTORYS CHAMPION	5-06	304-2X	13850	644
DORELLA B BS SIBYL	DORELLA MASCOTS SHANNON	DORELLA MASCOTS BLUE BOY	5-01	297-2X	11980	548
DORELLA SENORS SPARKLE	DORELLA VICTORYS SHIRLEY	HOMINY HILL SENOR	5-00	305-2X	12300	564
DORELLA MOS GLADYS	DORELLA VICTORYS GLAMOUR	WOODACRES MO MASTER	4-03	305-2X	13360	569
DORELLA VICTORYS PHOEBE	DORELLA IDEALS PEARL	HOMINY HILL VICTORY	4-02	305-2X	12020	549
DORELLA CHAMPIONS IDA	DORELLA SULTANS IRENE	DORELLA VICTORYS CHAMPION	4-02	305-2X	12230	656
DORELLA VICTORYS CLEOPATRIA	DORELLA CUPIDS CLEO	HOMINY HILL VICTORY	3-11	305-2X	11500	544
DORELLA NANCES ELVA	DORELLA VICTORYS ELVINA	NORGERTS ROYAL NANCE	3-00	305-2X	13870	586
DORELLA NANCES VICTORIA	DORELLA DAVIDS VICTORIA	NORGERTS ROYAL NANCE	2-09	305-2X	11970	511
***FRESNO STATE COLLEGE, FRESNO**						
F S C GAYOSO VIEW FAY	F S C SHEIKS ARCHER FAY	GAYOSO VIEW TOP COMMAND	5-04	305-2X	12700	604
***DONALD GIACOMINI, CLOVER JACK GUERNSEYS, FERNDALE**						
CLOVER JACK H Z ROSIE	CLOVER JACK BOSCO ROXIE	HAZELWOOD HIGH ZENITH	11-03	305-2X	13130	534
CLOVER JACK H Z PATRICIA	CLOVER JACK B PRINCESS	HAZELWOOD HIGH ZENITH	9-01	305-2X	13390	595
CLOVER JACK BILLYS ROXY	CLOVER JACK H Z ROSIE	BURGERS PLACE BILLY	5-05	305-2X	14060	633
CLOVER JACK BILLYS HAZEL	CLOVER JACK H Z HENRIETTA	BURGERS PLACE BILLY	4-05	305-2X	13830	591
CLOVER JACK BILLYS YAKKY	CLOVER JACK H Z YOLANDA	BURGERS PLACE BILLY	4-06	293-2X	12480	600
CLOVER JACK BILLYS FLIVVER	CLOVER JACK M V FANNIE	BURGERS PLACE BILLY	4-03	305-2X	12850	614
CLOVER JACK NANCE REBECCA	CLOVER JACK H Z ROSIE	NORGERTS ROYAL NANCE	4-03	305-2X	12710	567
CLOVER JACK BILLYS FLIPPER	CLOVER JACK P F FLOXIE	BURGERS PLACE BILLY	4-02	305-2X	12360	549
CLOVER JACK F C GINGER	CLOVER JACK H Z GLENDA	CLOVER JACK FAMES CASEY	3-11	305-2X	15520	685
CLOVER JACK B C RACHEL	CLOVER JACK H Z ROSIE	CLOVER JACK BILLYS CISCO	2-04	305-2X	10460	487
***ROGER W JESSUP, ROGER JESSUP CERT FARM, GLENDALE**						
RWJS FLASHERS GRACE	RWJS FOREMOST GRACEFUL STAR	PLATTCO FLASHER	5-11	305-2X	15940	641
***W ARNOLD KESSLER, BAY MEADOW FARM, GALT**						
BAY MEADOW BILLYS SUNNY	BAY MEADOWS SAL	BURGERS PLACE BILLY	8-04	305-2X	13040	520
BAY MEADOW JOLLY HONEY LADY	BAY MEADOW BILLYS HONEY GIRL	MCDONALD FARMS JOLLY VAL	6-05	305-2X	12340	547
BAY MEADOW T C DIXIE	BAY MEADOW BILLYS DELORIS	GAYOSO VIEW TOP COMMAND	6-02	305-2X	14330	621
BAY MEADOW HANKS HILDA	BAY MEADOW ELITES HONEY	BAY MEADOW ST HANK	4-10	365-2X	14420	705
BAY MEADOW CHAMPION CONNIE	CLEVERLANDS AMBLERS CONNIE	BAY MEADOW BILLYS CHAMPION	4-09	305-2X	12590	606
BAY MEADOW HANKS HELEN	BAY MEADOW BILLYS HELENA	BAY MEADOW ST HANK	4-06	305-2X	12310	493
BAY MEADOW JOLLY MONA	BAY MEADOW BILLYS MARLO	MCDONALD FARMS JOLLY VAL	3-08	305-2X	13320	612
NESLEKCIM FORTUNES CRYSTAL	BAY MEADOW CHAMPION COLLEEN	GRAIN MEADOW D FORTUNE	3-02	305-2X	11120	472
BAY MEADOW STEADFAST OPAL	BAY MEADOW CROWN ONA	BAY MEADOW ELITES STEADFAST	2-08	305-2X	10540	458
MARCAM FAMES GOLDEN	MARCAM HOLLISTARS GOLDEN CGHB	HENSLEE FARMS V FAME	3-00	305-2X	13170	560
BAY MEADOW DAYLOS CARMEN	SHAMROCK BON CARRIE	BAY MEADOW DAISYS DAYLO	2-02	305-2X	11130	550
***VERNON R. MACLUSI, WESTERN MEADOW, RIO LINDA**						
SANS SOUCI LENA	SANS SOUCI MASHERS HELENA	ELM LANE MILTON	14-02	305-2X	13210	624
GOLDEN GLORY CARLOTTA	GOLDEN GLORY PLAYGIRL	GOLDKIST CARLOS	8-10	305-2X	12700	591
WESTERN MEADOW EL MISTRESS	WESTERN MEADOW S MISS TERRY	CLEVERLANDS GENERAL ELDORADO	3-06	305-2X	11670	549
WESTERN MEADOW EL CALA	CLEVERLANDS CURTISS CALICO	CLEVERLANDS GENERAL ELDORADO	3-03	300-2X	13110	606
WESTERN MEADOW EL CHARMINE	WESTERN MEADOW CYS CHARMAINE	CLEVERLANDS GENERAL ELDORADO	3-04	305-2X	12430	566
DEGROOT FARMS LODY	ROCKVIEW FARMS HAPPYS LODY	ROCKVIEW FARMS SAM	3-04	305-2X	11990	565
WESTERN MEADOW EL MILANA	WESTERN MEADOW MIDAS JOYANN	CLEVERLANDS GENERAL ELDORADO	2-01	305-2X	10330	496
WESTERN MEADOW CHIEFS MAIZIE	WESTERN MEADOW CONWAY MAID	GOLDEN GLORY B CHIEFTAIN	2-06	305-2X	10700	585
***GEORGE MICKELSEN, NESLEKCIM GUERNSEYS, PETALUMA**						
NESLEKCIM EMBLEMS DENISE	NESLEKCIM HENRY DONNA	NESLEKCIM ZENITHS EMBLEM	5-06	305-2X	15120	657
NESLEKCIM OBERLANDS TRUDY	NESLEKCIM ZENITH TERRY	GRAIN MEADOW V OBERLAND	3-10	305-2X	11530	563
NESLEKCIM MAJESTYS DAISY	NESLEKCIM OBERLANDS DUSTY	NESLEKCIM BILLYS MAJESTY	3-05	305-2X	12980	529
NESLEKCIM MAJESTYS JULIA	NESLEKCIM EMBLEMS JANICE	NESLEKCIM BILLYS MAJESTY	3-04	305-2X	11330	551
NESLEKCIM FORTUNES JULIANNE	NESLEKCIM OBERLANDS JOAN	GRAIN MEADOW D FORTUNE	2-06	305-2X	12340	574
NESLEKCIM FORTUNES QUESTA	KROWN H QUIN	GRAIN MEADOW D FORTUNE	2-05	305-2X	11080	455

COLORADO

***JOSEPH H THAYER,THAYERS GUERNSEY FARM, BROOMFIELD**						
THAYERS BARBEE NANCE HELEN	THAYERS MARIES ELINOR BARBEE	NORGERTS ROYAL NANCE	4-11	305-2X	13740	595
THAYERS HOLLY NANCE GYPSY	THAYERS BARBEE K COLE HOLLY	NORGERTS ROYAL NANCE	2-00	305-2X	10530	469

CONNECTICUT

***VIOLETTE BEDFORD, NYALA FARM, GREENS FARMS**						
NYALA TRANS ATHENA	HOMINY HILL CHAMPION FERN	BLAKEFORD TRANSFER	10-00	365-2X	21100	815
WOODACRES C B DOTTY	EDINHAM LAUGHTER DOTTY	FRANCHESTER CECILIAS BONANZA	4-04	305-2X	14230	613
NYALA DARIMOST HITACHI	HOMINY HILL CHAMPION FERN	WESTERN GLOW DARIMOST	3-02	305-2X	12090	555
***SAMUEL BERKE, DEEP LAKE FARM, LAKEVILLB**						
COLBYS KATY	COLBYS ELITA	LANGMEADOW EXCELLANCE	11-07	305-2X	13720	617
DEEP LAKE BILLYS LISA	BEDLAM LEAH LENFESTEY	BURGERS PLACE BILLY	6-01	305-2X	13660	521
DEEP LAKE FLASHY BELINDA	DEEP LAKE FLASHS BELLA	DEEP LAKE FLASHY	6-04	304-2X	13510	603
DEEP LAKE FLASHY SONIA	WETHERSFIELD H SKYLLA	DEEP LAKE FLASHY	5-09	305-2X	13560	660
DEEP LAKE JET SISTER	DEEP LAKE BON FLASH SONSIE	DEEP LAKE FLASHS JETHRO	5-01	305-2X	16220	748
***E LEROY BROCK, BROCK FARM, MIDDLETOWN**						
BROCK FARM NANCE MARIA	BROCK FARM PHAREKA MAUREEN	NORGERTS ROYAL NANCE	2-03	305-2X	12650	565
BROCK FARM NANCE LAURA	BROCK FARM RACHELS LADY	NORGERTS ROYAL NANCE	2-01	305-2X	9980	494
***A AUSTIN CHARLES B CHENEY, FALCONS FLIGHT FARM, LITCHFIELD**						
AIRLINE FRANCIS MITER	AIRLINE TOBIAS METSY	AIRLINE FAMES FRANCIS	5-04	305-2X	12560	536
FALCONS DAVID CHRISTINE	FALCONS CREATOR MILKMAID	FALCONS PREDICTOR DAVID	4-07	305-2X	12460	567
FALCONS DAVID FAY	FALCONS LADDIE ALICE	FALCONS PREDICTOR DAVID	3-05	305-2X	13220	521
FALCONS MAXIM ISABEL	FALCONS MAN OF WAR WILHELMINE	LAUXMONT MAXIM	2-03	305-2X	11100	463
***UNIVERSITY OF CONNECTICUT, STORRS**						
UCONN SUSIE SOOKY	SOOKY STARLET STORRS	CHEDCO VALIANT	3-02	305-2X	12710	662
***KATHARINE A EVARTS, COBBLE HILL FARM, KENT**						
COBBLE HILL PEARAOH	COBBLE HILL PEGGY	WHEELER ACRES PHARAOH	7-03	305-2X	12360	591
COBBLE HILL LUMINARY ANNE	COBBLE HILL PEARAOH	IDEALS LUMINARY	5-03	304-2X	15870	689
COBBLE HILL FARALOT	COBBLE HILL FARAH	COBBLE HILL PHAREKA CAMELOT	4-05	295-2X	13750	570
COBBLE HILL CAMELIA	COBBLE HILL CAMEKA	NORGERTS ROYAL NANCE	2-00	305-2X	13140	554
***GILBERT FARRINGTON, PINE VISTA FARM, WEST WILLINGTON**						
PINE VISTA BON ABBIE	FAIRWOODS ADALINE ABBIE	NYALA ERMINES BONANZA	7-02	302-2X	16430	758
FLOWER FARM L ROBENA	FLOWER FARM B G ROBBIE	HOMINY HILL LYNN	5-11	303-2X	19720	851
STUARTCLAN BLUE MELODY	STUARTCLAN LADDIES BLUEBELL	NORGERTS ROYAL NANCE	2-05	288-2X	11090	486

Register your JULY calves now

HIGHFIELD EMORYS TEENA	RANDOM VALORS TRIXIE	CEDARBROOK POLLYS EMORY	2-01	305-2X	13320	571
*ROBERT L HARRIS, STONY BATTER FARM, CORNWALL BRIDGE						
STONY BATTER B CANANETTE	PINEHOLM CLIQUOT	BURGERS PLACE BILLY	5-02	305-2X	12470	622
STONY BATTER C CHANTEY	STONY BATTER LASSITA	PINEHOLM CAROLER	4-02	305-2X	12370	549
*W L JOHNSON JR, FAR FIELDS FARM, WASHINGTON						
FAR FIELDS ROWENA	FAR FIELDS ROSELLE	OLD HOMESTEAD C A B A PHAREKA	6-05	305-2X	12670	477
FAR FIELDS FLORA	FAR FIELDS FLOSSIE	OLD HOMESTEAD C A B A PHAREKA	5-08	286-2X	13570	609
HILL TOP DISPATCH BUTTERCUP	HILL TOP BUTTERFAT BUNNY	MULHOCAWAY BUTTERFAT DISPATCH	4-04	305-2X	11920	587
*STEPHEN J KUCA, SOMERS						
WATCHAUGS BON FLASH NORMA	ELLCONN LADDIES KRISTY	BON FLASH OF SQUAREWOODS	3-06	305-2X	11070	598
*FRASIER W MCCANN, GOLDEN HARVEST FARM, BRIDGEWATER						
GOLDEN HARVEST WISTFUL	WELCOME C FS WISTFUL	OLD HOMESTEAD C A B A PHAREKA	8-00	305-2X	12720	586
GOLDEN HARVEST ACME JULIA	FLYING HORSE GENERALS JULIA	NYALA MAJESTYS ACME	4-04	305-2X	16250	723
GOLDEN HARVEST WYN JULIA	FLYING HORSE GENERALS JULIA	WYNO HAMLETS HORNET	3-06	305-2X	11560	530
GOLDEN HARVEST MAXIM CHOOSEY	GOLDEN HARVEST LEV CHOICE	LAUXMONT MAXIM	2-05	305-2X	10260	533
GOLDEN HARVEST EMP JULIET	GOLDEN HARVEST ACME JULIA	FRANCHESTER BONANZAS EMPEROR	2-03	305-2X	11100	545
*RICHARD H MERRITT, MERIT GUERNSEYS, FARMINGTON						
MERIT PREM TOPA	HAGAN FARMS F TOPAZ	LANGMORE ACTORS PREMIER	6-10	305-2X	18890	845
MAPLE SHADE DUKES MYRTLE	MAPLE SHADES WINDSORS KATIE	CURTISS CANDY DUKE CURTISS	4-00	305-2X	13280	632
MERIT PEER ERMIE	MERIT PREM ERMA	ROBERTS FARM ROYALS PEER	4-04	292-2X	11700	546
MERIT AG NINA	MERIT PEER NINIE	MERIT PREM AGNICK	2-04	298-2X	11070	505
MERIT AG NONA	MERIT LAD NINA	MERIT PREM AGNICK	2-03	305-2X	12360	589
*DAVID SIBBALD, GRASSLAND FARM, SALISBURY						
HOMINY HILL CHAMPION ANNUAL	LYNBROOK ROYAL ANNUAL	HOMINY HILL CHAMPION	7-07	305-2X	13610	674
GRASSLAND PATS GOLDIE	GRASSLAND F GLADYS	GRASSLAND SUPREMES PAT	7-03	305-2X	15650	704
GRASSLAND PRIMATES MATEY	ALTHEA OF MERRIEBROOK	MULHOCAWAY BUTTERFAT PRIMATE	6-09	305-2X	13990	686
GRASSLAND DONS BABS	GRASSLAND F BARBRA	GRASSLAND SUPREMES DON	6-06	292-2X	13240	558
GRASSLAND SHERIFFS MARY JANE	GRASSLAND PATS MARY	MULHOCAWAY BUTTERFAT SHERIFF	5-06	305-2X	12430	585
GRASSLAND ONWARDS FAWN	GRASSLAND JOSHUAS FALA	NYALA BONANZAS ONWARD	5-02	305-2X	12940	640
GRASSLAND PATS ANITA	GRASSLAND J ANNIE	GRASSLAND SUPREMES PAT	4-05	305-2X	13970	677
GRASSLAND HOLLY POLLY	GRASSLAND SUPREMES PEGGY	HOMINY HILL HOLLIREX	4-02	305-2X	12610	527
GRASSLAND HOLLY BOOTS	GRASSLAND ONWARDS BUNNY	HOMINY HILL HOLLIREX	2-05	293-2X	10920	459
GRASSLAND HOLLY MARIAN	GRASSLAND F MARIA	HOMINY HILL HOLLIREX	2-02	302-2X	10770	441
GRASSLAND MARVIN PENNY	GRASSLAND HOLLY POLLY	GRASSLAND HOLLY MARVIN	2-00	305-2X	9870	406
GRASSLAND ONWARD FAY	GRASSLAND JOSHUAS FALA	NYALA BONANZAS ONWARD	2-01	305-2X	10630	476
GRASSLAND HOLLY JOY	GRASSLAND SHERIFFS MARY JANE	HOMINY HILL HOLLIREX	2-01	305-2X	11750	539
*WINTHROP W & MARIGOLD C SPENCER, OVERLOA FARM, WATERTOWN						
MARWIN D K JOLLY	MARWIN LADY JOSEPHINE	DEERSHORN KNIGHT	7-03	292-2X	12240	486
MARWIN EUREKA	MARWIN D K STARBEAM	OLD HOMESTEAD C A B A PHAREKA	4-00	283-2X	11320	470
MARWIN HOLIJOY	MARWIN JOYLYN	DEEP LAKE O HOLLIKING	2-11	305-2X	13040	637
MARWIN FAVORS B K FRANCES	MARWIN C FAVOR	PINE VISTA BON KING	2-09	305-2X	10320	517
MARWIN PRE EUNICE	MARWIN EUREKA	BREN BERN PREDICTION	1-11	303-2X	11520	489
MARWIN PRE MOLLY	MARWIN F MADGE	BREN BERN PREDICTION	2-04	305-2X	10960	495
MARWIN PAPRIKAS EMMA	MARWIN PAPRIKA	CEDARBROOK POLLYS EMORY	1-11	303-2X	10650	505

FLORIDA

*JOSEPH L HONOUR, HONOURS DAIRY, BROOKSVILLE						
CONOVERS MAXIM PEG	CONOVERS BEN PEACE	MCDONALD FARMS MAXIMS WOODROW	4-06	305-2X	12680	629
BAYVILLE B SAL	BAYVILLE ROYAL SAL	HOLLIKNOLL CAPTAIN	3-06	305-2X	12720	581
SHADY LAWN FARMS J JAYS FAY	SHADY LAWN FARMS F P S FLOSS	SHADY LAWN FARMS J JAY	3-02	305-2X	11670	556
SHADY LAWN FARMS J VS GYPSY	SHADY LAWN FARMS GOLDIES GEM	MCDONALD FARMS JOLLY VERN	2-11	305-2X	11440	529
SHADY LAWN FARMS JS LUCY	SHADY LAWN FARMS SUNGOLDS NIKI	SHADY LAWN FARMS J JAY	3-00	305-2X	13270	608
BLAKEFORD MISS B E BELLFLOWER	HOLLIKNOLL B E BELLFLOWER	MCDONALD FARMS MISTER GRANDEUR	3-02	305-2X	12230	565
*WALTER SCHMID & SON, SCHMIDS GUERNSEY FARM, TALLEVAST						
MATOAKA LUCIUS H FASHION	MATOAKA HONOR FASHION	TARBELL ROMULUS LUCIUS	6-03	305-2X	12270	479
MATOAKA NANCE RUTHIE	MATOAKA HONOR RUTHIE	NORGERTS ROYAL NANCE	4-01	305-2X	13150	553
MATOAKA FAME RUTH	MATOAKA DUCHESS L R RUTH	HENSLEE FARMS V FAME	3-03	305-2X	11660	523
MATOAKA VICTOR DIMPLE	MATOAKA HONOR DIMPLE	MATOAKA T VICTOR	3-05	305-2X	13920	597
MATOAKA T RUBY	MATOAKA HONOR RUBY	MATOAKA TIMOTHY	2-05	305-2X	10980	501
*CARROLL L WARD JR, LAY LAINE GUERNSEY FARM, ASTATULA						
LAY LAINE SUPERBS MAB	WARDHAVEN HAZEL LIZA JANE	LAY LAINE VIRGINIANS SUPERB	7-04	305-2X	15740	663
VALLEY ACRES DAME DELLA	SPRUCE KNOLL MOOSES DELLA	MULHOCAWAY BUTTERFAT DISPATCH	5-06	305-2X	16610	704
BROOKBERRY MON NAOMI	BROOKBERRY BENS NARCISSUS	BROOKBERRY JOLLY MONITOR	4-07	305-2X	12850	582
LAY LAINE CONQUESTS MONA	IDEALS FRANKS MONA	PRE EMINENT RIVAL CONQUEST	4-05	305-2X	12270	532
LAY LAINE DORIANS JULIE	WARDHAVEN MARTHA M LIZA JANE	MULHOCAWAY BUTTERFAT DORIAN	3-02	305-2X	11370	474
LAY LAINE NANCES CUPID	LAY LAINE VIRGINIANS CUPID	NORGERTS ROYAL NANCE	2-08	305-2X	12210	525
LAY LAINE NANCES DIXIELEE	LAY LAINE BANNERS MILLIE	NORGERTS ROYAL NANCE	2-10	305-2X	13640	578
LAY LAINE BON MISTY	LESTERS KINGS BRIER LASS	FRANCHESTER CECILIAS BONANZA	2-05	304-2X	11450	487
LAY LAINE ROCKETS SAMALA	SU JEN B DREAM	LAY LAINE LEADERS ROCKET	2-03	299-2X	10770	411
LAY LAINE DORIANS KADY DID	LAY LAINE OLSONS LADY	MULHOCAWAY BUTTERFAT DORIAN	2-02	305-2X	11450	451
LAY LAINE NANCES ANNA	IDEALS PARAMOUNTS LA RUBY	NORGERTS ROYAL NANCE	2-03	305-2X	13660	451
LAY LAINE KINGS MISTRESS	LAY LAINE FORTUNES MAYBLOOM	LAY LAINE DORIANS BRIGHT KING	2-02	305-2X	13030	469

GEORGIA

*ELI KAUFFMAN, MONTEGA GUERNSEY FARM, MONTEZUMA						
SKYFIELDS F MABEL	SKYFIELDS SARGONS MABEL	SKYFIELDS QUEENS FLASH	5-10	282-2X	12460	593
MONTEGA CAPTAINS PEGGIESUE	SUNNY VIEWS PEGGIESUE	KENMIR ROYAL CAPTAIN	2-05	297-2X	12090	524
*JAMES E & MARION H PACE, REXDALE FARMS, FORSYTH						
REXDALE VICEROYS HELENA	REXDALE BUSTERS CAROLYN	HOMINY HILL VICEROY	10-00	305-2X	12110	485
CHAJAN B BFT JANE	MAR MAC P JUNE	MULHOCAWAY BEAUTY BUTTERFAT	5-00	305-2X	12860	572
CHAJAN B BFT NELL	CHAJAN JONGLEUR NELL	MULHOCAWAY BEAUTY BUTTERFAT	4-04	305-2X	12350	602
*ENOS W & MELVIN E YODER, FLINT RIVER FARM, MONTEZUMA						
U CREEK B K BELLADONNA	U CREEK V M MARY	YELLOW CREEK BEACON KING	8-01	365-2X	16940	928
NEDROW FARMS JENNIFER	NEDROW FARMS JEANETTE	YELLOW CREEK S FORTUNE	3-03	365-2X	18230	936

IDAHO

*CHARLES J PRITZL, PRESTDALE FARM, NEW PLYMOUTH						
PRESTDALE FAMES AZURE	PRESTDALE BON AZALEA	PRESTDALE TROJANS FAME	5-02	305-2X	15530	613
PRESTDALE ROYAL FELICE	PRESTDALE K FERN	PRESTDALE V FAMES ROYALIST	2-03	305-2X	11330	512
*JOE PRITZL, WESTLYNN FARM, FRUITLAND						
WESTLYNN LAWLESS CHRIS	WESTLYNN C CHARM	BROWNIES FARMS OUTLAW	3-05	305-2X	11500	532

ILLINOIS

*UNIVERSITY OF ILLINOIS, URBANA						
ILLINI DARIMOST MAE	VERMILION CHAMPIONS MAE	WESTERN GLOW DARIMOST	2-03	305-2X	10750	494

Early REGISTRATION Makes CENTS

INDIANA

*MR & MRS DANIEL W BAKER & FAMILY, DAN BA LEE GUERNSEY FARM, MIDDLETOWN						
RUSHCREEK S BETTY	RUSHCREEK BETH	YELLOW CREEK JEWEL SUPREME	6-07	305-2X	13360	674
FESSANT FARMS MYRA	LOCUST GROVE PHYLLIPS MOLLIE	NORMANDY SABRE	4-07	302-2X	14850	740
PENN WILL FAMES JULANN	NORMANDY JULIE	HENSLEE FARMS V FAME	5-08	299-2X	12820	605
SHADY LANES B PAT	MILKY WAYS CORONET PATSY	SHADY LANES S BUTCH	2-04	305-2X	14770	678
DAN BA LEES F SNOWDRIFT	DAN BA LEES N SNOWBALL	HENSLEE FARMS V FAME	2-01	305-2X	10230	468
*PAUL W BREHM, BREMWAY GUERNSEYS, BERNE						
BREMWAY NANCE DONNA	NOBLEMANS A DEN	NORGERTS ROYAL NANCE	2-03	305-2X	10900	420
*DR & MRS R A CRAIG, LEAFY LANE FARM, KOKOMO						
LEAFY LANE HI SIRENE	LEAFY LANE PROSPERS VIRGINIA	LEAFY LANE HIGHLANDER	4-01	305-2X	11500	620
LEAFY LANE NANCES MAID	LEAFY LANE MON SUZANNA	NORGERTS ROYAL NANCE	2-01	305-2X	10200	483
*DELBERT W & ERMA J CRIPE, LA HAR VA FARM, ELKHART						
LA HAR VA C CHERYL	LA HAR VA YANKEES CINDRELLA	CLEARLAND MASTERS COUNT	4-04	305-2X	13080	646
LA HAR VA C LILLY	KINGS LILLY OF EVEREST FARM	CLEARLAND MASTERS COUNT	3-10	305-2X	11990	496
LA HAR VA N CLEO	LA HAR VA COUNTS CELIA	VALLEY SET NANCE	3-01	365-2X	14370	561
LA HAR VA C EVE	LA HAR VA YANKEES EVELYN	CLEARLAND MASTERS COUNT	3-02	305-2X	12350	508
*MR & MRS EVERETT J EBY, LOOKWELL FARMS, ELKHART						
COWHAM FARM NOBLE CHIEF CHUM	COWHAM FARM NOBLE CHUM	YELLOW CREEK NOBLE CHIEF	5-00	305-2X	12840	582
*EBY BROS & JAMES H COOK, COOKEBY FARM, ELKHART						
COOKEBY H JOLLY	BELL ROSE BEAUTY	LAKE LOUISE ROSE HOLLISTAR	4-05	305-2X	13290	670
*WILLIAM T FRANKS, FRA HIB DAIRY FARM, WAWAKA						
FRA HIB T C MARY	FRA HIB TRANSFERS CHERRY	GAYOSO VIEW TOP COMMAND	4-09	365-2X	15440	739
*MR. & MRS. CLYDE R. GERMANN, BREMEN						
BO KAY FLASHY PANSY	BO KAY CHERUB PANSY	BO KAY F FLASHLIGHT	4-04	305-2X	12040	567
BO KAY A BUNNY	BO KAY PREMIER TESS	HOMINY HILL ANTOINE	2-04	305-2X	10950	566
BO KAY PREMIER BABE	BO KAY FLASHY PEARL	MAURANA MASTERS PREMIER	2-05	305-2X	11250	454
BO KAY A BESS	BO KAY C THELMA	HOMINY HILL ANTOINE	2-02	305-2X	10490	459
BO KAY FLASHY BRENDA	BO KAY BUTTERFATS LOLA	BO KAY F FLASHLIGHT	2-03	305-2X	10490	561
*MELVIN L HOCHSTETLER, U CREEK FARM, BREMEN						
U CREEK ROYAL ANN	U CREEK CHARLOTTES ELSIE	NORGERTS ROYAL NANCE	5-04	289-2X	11800	569
U CREEK ROYAL QUEEN	U CREEK CHARLOTTES ELSIE	NORGERTS ROYAL NANCE	4-03	305-2X	12430	600
U CREEK CHIEFS BFT NELL	U CREEK BEAS ROSE	YELLOW CREEK NOBLE CHIEF	3-03	305-2X	12160	511
*PAUL HOOVER, SPUDRIDGE FARM, GOSHEN						
SPUDRIDGE SARAH SAMANTHA	SPUDRIDGE SPOT SARAH	YELLOW CREEK NOBLE CHIEF	6-04	291-2X	14190	643
SPUDRIDGE VERA VERICE	SPUDRIDGE VALORIS VERA	WOODACRES EMPORER	3-03	305-2X	13470	639
*HERMAN C & ELLNORA D KRANNERT, TENNANTS IN COMMON, NORMANDY FARM, NEW AUGUSTA						
NORMANDY NOBLES MOONGLOW	NORMANDY MOONGLOW	NORMANDY ROYAL NOBLE	7-06	305-2X	15980	793
PINEHURST ROYAL MOONBEAM	NORMANDY LEADERS MOONBEAM	NORGERTS ROYAL TIM	5-01	305-2X	13740	584
NORMANDY NEW MOON	NORMANDY NOBLES MOONGLOW	NORGERTS ROYAL LEADER	5-02	304-2X	13180	644
NORMANDY TIMISSE	NORMANDY ESQUIRES CHARISSE	NORGERTS ROYAL TIM	5-02	305-2X	14490	737
NORMANDY MOONLILLY	NORMANDY MOONLIGHT	BURGERS PLACE BILLY	5-00	305-2X	12200	602
NORMANDY TRADITION	NORMANDY DEBUTANTE	NORGERTS ROYAL TIM	4-07	299-2X	13790	730
NORMANDY SYBIL	VAN BELLE NOBLE POLLY	LEAFY LANE NOBLE SELECT	4-03	305-2X	13800	586
NORMANDY LIMELIGHT	NORMANDY MOONLIGHT	NORGERTS ROYAL LEADER	3-11	305-2X	11730	564
NORMANDY PEER TAMILE	NORMANDY TAMILE	NORMANDY PEER VALIANT	2-03	305-2X	11210	560
NORMANDY VALOR CHARM	NORMANDY ESQUIRES CHARM	METZGER FARMS TRANSFER VALOR	2-07	305-2X	10890	597
NORMANDY BOB O LINK	NORMANDY LIBRA	NORMANDY TIMBOB	2-08	305-2X	12070	572
NORMANDY BILLY MIRIAM	NORMANDY ESQUIRES MIRIAM	BURGERS PLACE BILLY	2-10	304-2X	14280	726
NORMANDY BILLY NEW MOON	NORMANDY NEW MOON	BURGERS PLACE BILLY	3-00	305-2X	13590	645
NORMANDY VALOR DEBUTANTE	NORMANDY DISTINCT DEBUTANTE	METZGER FARMS TRANSFER VALOR	3-00	305-2X	13370	720
NORMANDY VALOR VALORA	NORMANDY BILLYS VALERIE	METZGER FARMS TRANSFER VALOR	2-05	305-2X	11790	622
NORMANDY PENNEY	NORMANDY TALENT	NORMANDY PEER VALIANT	2-03	305-2X	10800	624
NORMANDY LORINE	NORMANDY BILLYS CHARLENE	NORGERTS ROYAL LEADER	2-03	293-2X	11490	589
NORMANDY LORNA	NORMANDY SYRENA	NORGERTS ROYAL LEADER	2-03	305-2X	10530	573
NORMANDY VERTA	NORMANDY TIMISSE	METZGER FARMS TRANSFER VALOR	2-03	305-2X	11410	543
NORMANDY LEILA	NORMANDY BILLYS REBECCA	NORGERTS ROYAL LEADER	2-02	290-2X	10510	513
NORMANDY BUNNY	VAN BELLE NOBLE POLLY	BURGERS PLACE BILLY	2-01	305-2X	13530	613
NORMANDY TONI	NORMANDY NOBLES MOONGLOW	NORGERTS ROYAL TIM	2-01	293-2X	11620	522
*MAURICE D LIPPLY, GRANDVIEW FARM, SILVER LAKE						
CRESCENTS T C CORA	CRESCENTS T CORA	CIRCLE DRIVES L P COMMANDO	7-02	305-2X	17780	884
CRESCENTS T DELTA	CRESCENTS C DELTA	YELLOW CREEK S TRAVELER	5-03	305-2X	13120	703
GRANDVIEW P FRAN	CRESCENTS M FLOW	PRINCELING OF LOCH LEVEN	6-03	305-2X	15570	853
GRANDVIEW P LAURA	CRESCENTS C LADY	PRINCELING OF LOCH LEVEN	4-07	305-2X	14540	709
GRANDVIEW N BETSY	CRESCENTS C BETH	NORGERTS ROYAL NANCE	2-02	305-2X	11060	573
*JOHN L LOVBLESS, WAWASEE GUERNSEY FARM, CROMWELL						
WAWASEE NANCES ROBIN	WAWASEE TRANSFERS ROBIN	NORGERTS ROYAL NANCE	2-10	305-2X	14140	623
*DALE MARTIN, PLYMOUTH LANE FARM, WAKARUSA						
PLYMOUTH LANE TRUTH	PLYMOUTH LANE S BONNIE	PLYMOUTH LANE PERFORMER	3-11	305-2X	15710	811
*LEWIS & JOE MARTIN, MAPLEVIEW FARM, GOSHEN						
PLYMOUTH LANE FAWN	TWIN ROCKS BFT C C BELLETTA	YELLOW CREEK NOBLE CHIEF	6-02	305-2X	13120	580
PLYMOUTH LANE BETTYMARIE	PLYMOUTH LANE S MINUET	PLYMOUTH LANE PERFORMER	3-09	305-2X	12890	621
PLYMOUTH LANE P FANNIE	PLYMOUTH LANE FAIRY	PLYMOUTH LANE PERFORMER	3-09	305-2X	11660	617
SUNNYSIDE DEES DIMPLE	SUNNYSIDE DIANES DEE	MULHOCAWAY BUTTERFAT KING HAL	2-03	305-2X	11390	638
*GUY MCFARLAND & SONS, GUERNSIANA, INDIANAPOLIS						
GUERNSIANA FASHIONS JULLIETA	CROCKERS K JULIE	HIGHFIELD VALORS FASHION	2-09	305-2X	11760	521
GUERNSIANA NANCES GRETT	GUERNSIANA K W GRETA	NORGERTS ROYAL NANCE	2-08	305-2X	12760	570
*LEO METZGER & FAMILY, CHENANGO FARM, WATERLOO						
SOUTH VIEW NANCES JERELEE	SOUTH VIEW ADVENTURER JAYLENE	NORGERTS ROYAL NANCE	5-01	305-2X	14290	689
SOUTH VIEW DIRKS GINNY	SOUTH VIEW REGALS GINGER	SOUTH VIEW NANCES DIRK	3-01	302-2X	11320	573
NELLIE OF ARKS ACRES	KRISS OF ARKS ACRES	SOUTH VIEW NANCES DON	2-02	305-2X	11190	460
*LOREN R & OLIVE L METZGER, SOUTH VIEW FARM, S WHITLEY						
SOUTH VIEW REGALS BOBBY	SOUTH VIEW VALROYAL BABETTE	SOUTH VIEW FAMES REGAL	4-02	365-2X	15290	814
SOUTH VIEW LOYALS LETTY	SOUTH VIEW KINGS LOU	SOUTH VIEW T C LOYAL	2-00	365-2X	18380	842
NORMANDY TIGRESS	NORMANDY GIL	NORGERTS ROYAL TIM	2-01	365-2X	14010	698
*MAURICE E & JULIA METZGER, RAINTREE FARM, CLAYPOOL						
METZGER FARMS VALOR SANDY	METZGER FARMS HONOR SAL	METZGER FARMS TRANSFER VALOR	4-08	305-2X	12540	626
METZGER FARMS JADE SHERRY	METZGER FARMS NANCE SHARON	METZGER FARMS VALOR JADE	2-11	305-2X	13760	658
METZGER FARMS VINCENT SUN	METZGER FARMS SHAWN SUNNY	METZGER FARMS CHAMP VINCENT	2-09	305-2X	11570	611
*MYRON R & GRACE E METZGER, METZGER FARMS, CLAYPOOL						
METZGER FARMS VALOR SABLE	METZGER FARMS PEER SABINA	METZGER FARMS TRANSFER VALOR	5-03	305-2X	14780	760
METZGER FARMS VALOR PEARL	METZGER FARMS MASTER PEARLETTE	METZGER FARMS TRANSFER VALOR	4-00	305-2X	13080	597
METZGER FARMS VINCENT MYRA	METZGER FARMS SHAWN MIDGE	METZGER FARMS CHAMP VINCENT	4-01	301-2X	12640	618
METZGER FARMS VINCENT RHODET	METZGER FARMS MAJESTIC RHODA	METZGER FARMS CHAMP VINCENT	3-09	305-2X	14250	745
METZGER FARMS FLASH VALIDA	METZGER FARMS VALORA	FRITZLYN JEANETTES FLASH	3-04	305-2X	12670	605
METZGER FARMS SHERIFF SONYA	METZGER FARMS VINCENT SONET	YELLOW CREEK MR SHERIFF	2-01	305-2X	10250	552
*MARK E MILLER, CIRCLE DRIVE FARM, HUNTINGTON						
CIRCLE DRIVES L MITZI	CIRCLE DRIVES P MARTHA	CIRCLE DRIVES ELAINES LEO	3-08	305-2X	12150	592

Register your JULY calves now

*BEN M SHIRK, BELL LAWN FARM, GOSHEN						
OWENS PLACE SUPREMES LAVINIA	OWENS PLACE CHIEFS LOIS	YELLOW CREEK JEWEL SUPREME	6-02	365-2X	14700	744
KAMPLANDS NOBLE MELODIE	KAMPLANDS BUTTERFAT MARCIA	YELLOW CREEK NOBLE CHIEF	5-05	365-2X	14010	713
*ROBERT STANER, BREMEN						
LEVEL LOAM CHIEFS GRIT	LEVEL LOAM B GLORY	YELLOW CREEK NOBLE CHIEF	4-08	305-2X	11890	578
OWENS PLACE ACES MILA	OWENS PLACE PRINCESS MAGGIE	YELLOW CREEK TOP HONOR ACE	5-00	304-2X	20080	897
OWENS PLACE BFT DELIGHT	OWENS PLACE DELIGHTA	MULHOCAWAY BUTTERFAT JEWELER	4-09	305-2X	14680	680
*OSCAR R WEAVER, YELLOW CREEK FARM, GOSHEN						
YELLOW CREEK S QUINCE	TERRA VISTA QUEEN	YELLOW CREEK JEWEL SUPREME	13-00	365-2X	20520	932
YELLOW CREEK S ROXANN	DALOMAS R D RHONDA	YELLOW CREEK JEWEL SUPREME	9-02	365-2X	16530	778
YELLOW CREEK S PAULA	YELLOW CREEK NOBLE PEARL	YELLOW CREEK JEWEL SUPREME	9-00	305-2X	12690	633
YELLOW CREEK QUEEN SHARON	SPUDRIDGE SHIRLEY SUE	YELLOW CREEK BFT GYPSY KING	6-06	365-2X	17190	1013
YELLOW CREEK TOP FAY	KAMPLANDS J S FAITH	MULHOCAWAY BUTTERFAT JEWELER	5-11	365-2X	18220	868
YELLOW CREEK BFT DOREEN	NOBLE D DORA	WOODACRES EMPORER	3-11	365-2X	19480	1044
YELLOW CREEK SWEET SUNIE	YELLOW CREEK QUEEN SMILE	YELLOW CREEK C SUCCESSOR	3-02	305-2X	11760	703
YELLOW CREEK HI JOELYN	MAPLE LAWN FARM JESSOLA	YELLOW CREEK TOP SPOT	3-00	305-2X	11630	625
*VIRGIL C WEAVER, VILLA CREST FARM, GOSHEN						
VILLA CREST F LILAC	VILLA CREST F LORETTA	LYRENE FINANCIER	2-04	305-2X	10670	528
*EUGENE G WEBER, GENEGLOW FARM, KENDALLVILLE						
CHARLTON S F FLO	CHARLTON MOKOSS	YELLOW CREEK S FORTUNE	3-05	305-2X	12130	670
CHARLTON S F FLORA	CHARLTON MOKOSS	YELLOW CREEK S FORTUNE	3-05	305-2X	13780	578
MAPLE ROW FORTUNES IDA	MAPLE ROW MOS LIDA	YELLOW CREEK S FORTUNE	3-05	305-2X	13680	684
*MAURICE L WELDY, MAURANA FARM, GOSHEN						
CLEARLAND DANCERS TOT	MAURANA MASTERS GARDNOT	CLEARLAND BUTTERFAT DANCER	5-02	305-2X	13710	646
*HAROLD C YODER, PASTURE HAVEN FARM, SYRACUSE						
LOOKWELL T VIOLET	GRANDVU FAIR VENUS	HANOVER HILL TREASURE	6-09	305-2X	13100	700
OWENS PLACE ACES ROBIN	OWENS PLACE C B DREAM	YELLOW CREEK TOP HONOR ACE	4-08	305-2X	16660	778
*HOBART & HELEN YODER, REDOY VISTA FARM, LIGONIER						
GOLDEN HILLS M WANITA	GOLDEN HILLS W WANDA	ALPINE ROSE ROYAL MASTER	10-11	305-2X	12950	536
REDOY VISTA FURNESSS FAITH	REDOY VISTA PATS FAY	HOMINY HILL FURNESS	4-01	288-2X	11560	487

IOWA

*ADRIAN J AITCHISON & SON, PLEASANT OAK FARM, CASCADE						
PLEASANT OAK KIM	GREEN VALLEYS KAY	NORGERTS ROYAL NANCE	3-05	305-2X	12060	549
*ALLAN BENTLEY & FAMILY, SUNESLOPE FARM, AMES						
SUNESLOPES FAME DAWN	SUNESLOPES ELLIOTS DAINTY	HENSLEE FARMS V FAME	5-06	357-2X	16840	855
SUNESLOPES DOMINANT EFFIN	SUNESLOPE E E EFFIE	SUNESLOPE FAME DOMINANT	5-01	305-2X	12470	643
SUNESLOPES COMMAND EFFIE	SUNESLOPES E E ELFIN	GAYOSO VIEW TOP COMMAND	4-02	357-2X	18000	860
SUNESLOPE HAL BONNIE	SUNESLOPES ECHO BOTANY	MULHOCAWAY BUTTERFAT KING HAL	3-04	305-2X	12350	654
SUNESLOPE HAL ELSA	SUNESLOPE ECHO ELSAFAY	MULHOCAWAY BUTTERFAT KING HAL	3-04	305-2X	17770	844
SUNESLOPE HERO ENID	SUNESLOPE B B ENCOR	WYNO SAINTS HERO	3-00	305-2X	14630	689
SUNESLOPE PRINCE BABY	SUNESLOPES ETHERS BABY	FAIRLAWN K PRINCETON	3-03	302-2X	13380	627
SUNESLOPE LAD DORTHA	SUNESLOPE FAME DORIS	OLD FARMSTEAD MARINAS E LAD	2-04	305-2X	15150	730
SUNESLOPE COMMAND ELVATE	SUNESLOPES E E ELVA	GAYOSO VIEW TOP COMMAND	2-02	365-2X	13350	704
SUNESLOPE D D DENISE	SUNESLOPES NANCE DESIRE	SUNESLOPES ELASTIC DIZZY DEAN	2-03	305-2X	11730	611
*R H BOE, BOE RIDGE FARM, CALMAR						
BOE RIDGE DUKES AVIS	ROSELITES ALTHEA	CURTISS CANDY DUKE CURTISS	9-03	305-2X	13530	500
BOE RIDGE K H ZIP	BOE RIDGE ROCKETS GEM	MULHOCAWAY BUTTERFAT KING HAL	2-11	305-2X	13680	601
BOE RIDGE R ZOE ANN	BOE RIDGE ROCKETS GEM	MAPLE LEAF ROCKY	4-01	296-2X	11700	551
BOE RIDGE K H GEMINI	BOE RIDGE R GEMINI	MULHOCAWAY BUTTERFAT KING HAL	1-09	305-2X	9190	458
*WALTER A DENGLER JR, WALLAINE FARM, DAVENPORT						
WALLAINE FARM ALVINA	WALLAINE FARM AVA	ELMWOOD FAME	7-06	305-2X	12230	575
WALLAINE FARM N ROSALENA	WALLAINE FARM ROSE	LYRENE MAESTROS NATHAN	4-01	298-2X	12920	609
IDLE NEERS BANNERS NORA	IDLE NE ER NAOMI	SUNESLOPES BON BANNER	3-08	305-2X	12040	615
WALLAINE FARM A ADA	WALLAINE FARM ALVINA	YELLOW CREEK MR APOLLO	2-03	305-2X	10610	523
*GEORGE & HENRY DICKMAN, GARNAVILLO GUERNSEY FARM, GARNAVILLO						
ELMWOOD HARRIETTA	ELMWOOD NAOMI	ROSEWOOD DIAMONDS SOUVENIR	9-09	305-2X	15060	739
GARNAVILLO PAULA	CURTISSS M POLLY	GARNAVILLO BEACON	5-00	305-2X	12020	599
GARNAVILLO V FERN	GARNAVILLO FAN	ELMWOOD CARYLS VALOR	3-02	305-2X	10990	561
*FRANCIS FELDMANN & SONS, ROLLING VIEW ACRES, HOPKINTON						
THATCHER FARMS TRIXIE	THATCHER FARMS PEARLS PIXIE	MULHOCAWAY BUTTERFAT KING HAL	4-10	305-2X	11950	623
CALM SET B MARYETTA	CALM SET F MARETTE	CALM SET BONA BOY	4-00	305-2X	12450	563
ROOKWOOD BONANZA NELL	ROOKWOOD NELL	NYALA ERMINES BONANZA	5-05	305-2X	15310	635
*HOMER S FIKE, OLD FARMSTEAD, WATERLOO						
OLD FARMSTEAD D MANDY	OLD FARMSTEAD MELA	OLD FARMSTEAD DUKE	5-10	305-2X	13860	816
OLD FARMSTEAD JODY	OLD FARMSTEAD E JONELL	MAGNOLIA FLASH CORINTHIAN	2-01	305-2X	10680	633
OLD FARMSTEAD DOT	OLD FARMSTEAD E DENISE	MAGNOLIA FLASH CORINTHIAN	2-02	305-2X	12270	657
*LEO FITZPATRICK, GREEN VALLEY GUERNSEY FARM, DUBUQUE						
GREEN VALLEYS JOYCETTA	GREEN VALLEYS ROYCE	GREEN VALLEYS FLASH	4-06	305-2X	12480	566
*GARLAND HOPPER, ROSELORN FARM, TOLEDO						
ROSELORNS W L SANKI	WILLOW DRIVE SUGAR	WHITE LICK NORAS PRINCE	7-11	305-2X	12590	554
*CLINTON LEUENBERGER, WILLOW VIEW GUERNSEY FARM, FORT ATKINSON						
PEACHES GOLDIE OF BONANZA	LOYALS GOLDEN PEACHES	NYALA ERMINES BONANZA	8-01	305-2X	13450	584
*KENNETH R PANCRATZ, KENMON FARM, ZWINGLE						
ELMWOOD JOYCELLA	ELMWOOD MARIAM	ROSEWOOD DIAMONDS SOUVENIR	9-11	305-2X	13330	671
KENMON BIRDIE	KENMON BERNADINE	ELMWOOD JOYCELLAS VALOR	2-02	305-2X	11440	558
*FRED RAAZ, TIMBER VIEW FARM, JAMAICA						
BELLS JEWEL OF SUPREME	BONANZAS TRANQUILLITY BELL	YELLOW CREEK JEWEL SUPREME	4-07	305-2X	13890	712
TIMBER VIEW PEACHES OF HAL	PEACHES BEA OF BONANZA	MULHOCAWAY BUTTERFAT KING HAL	2-00	305-2X	10820	553
*FRANK SIVESIND, WAUKON						
GUERNGOLD F BONNIE	GUERNGOLD A BONETTA	GUERNGOLD FLASH	5-09	305-2X	15020	723
SUNNYSIDE ANITAS LUCY	SUNNYSIDE DIANES ANITA	HOMINY HILL HERDSMAN	3-11	305-2X	12540	602
RICHADORA VALOR ELAINE	RICHADORA L C EDIE	GRAIN MEADOW V VALOR	4-00	282-2X	13090	655
PRAIRIE MOON ROSIE	BRUNSKILL DAIRY LLP ROSALIE	MCDONALD FARMS MISTER ZELL	3-05	305-2X	11780	565
PRAIRIE MOON SARAH	MALZ FARMS STARLIGHT SNOWBELL	MULHOCAWAY BUTTERFAT KING HAL	3-02	305-2X	12440	603
PRAIRIE MOON MADGE	RICHADORA COUNTS MADDIE	RICHADORA NANCE VAL	2-01	305-2X	10210	403
*DONALD SYWASSINK, IDLE NEER FARM, LETTS						
IDLE NEER CAPTAINS MARCI	CEDAR CREST SP MAE	NORGERTS DISPATCH CAPTAIN	2-00	305-2X	9890	465
IDLE NEER CHIEFS KITTY	IDLE NEER BANNERS KELLY	IDLE NEER MAES CHIEF	2-02	305-2X	10940	525
*RICHARD TROESTER, RAE-MAR GUERNSEY FARMS, ELKADER						
RAE MAR CHEERFULS REVA	RAE MAR CAVALIERS RITA	CURTISS CANDY CHEERFUL	7-08	305-2X	13450	596
RAE MAR BILLYS RAE	RAE MAR BYRONS ROBIN	BURGERS PLACE BILLY	4-11	305-2X	13980	635
RAE MAR REXS ROCHEL	RAE MAR CHEERFULS REVA	RAE MAR VICEROYS REX	3-05	305-2X	11250	554
RAE MAR REXS ROGUE	RAE MAR MARS RONONA	RAE MAR VICEROYS REX	2-09	305-2X	12520	625
*DENNIS & ROGER WOODRUFF, WOODRUFF FARM, INDIANOLA						
H H STRINGTOWN PATIENCE	H H PRINCESS PATIENCE	STRINGTOWN N TALENT	8-11	305-2X	12560	633

Early REGISTRATION Makes CENTS

KANSAS

*ALBERT W ECKMAN, ECKMANS GUERNSEY FARM, BALDWIN						
ECKMANS H NADINE	ECKMANS NORAS F NAN	FARVIEW IMPERIAL HERITAGE	9-02	305-2X	13430	771
ECKMANS F L QUILL	ECKMANS ROCKYS QUEBEC	ECKMANS FRANCINES FRALOREN	4-09	305-2X	12610	748
ECKMANS BARBEE PRO BARBARA	ECKMANS K F BARBEE	NORGERTS NANCE PRODUCTION	3-04	305-2X	11520	729
ECKMANS M F HELMA	ECKMANS K F HELENE	ECKMAN FRO MAR F L FAMOUS	2-10	365-2X	14580	786
DEL MORLON NANCE LUCY	DEL MORLON KOSMO LETTA	NORGERTS ROYAL NANCE	2-01	305-2X	11530	560
*HOMER ENNS, HO ETTE FARM, HILLSBORO						
NEHER FARMS KAYS NORA	BATDORFS LADY K	ELK MEADOW NOLAS MONARCH	6-11	299-2X	13180	637
*FRED D HYER, HYCREST FARM, OLATHE						
HYCREST BILLYS CINDY	KATRINA OF SUNNYACRES	BURGERS PLACE BILLY	5-08	305-2X	13020	557
*W G RANSOM JR & EST W G, RANSOM FARM, WILLIAMSBURG						
RANSOM AZURINES AZETTA	RANSOM AZURAS AZURINE	MAPLE LEAF FAME	6-02	365-2X	16100	769
BERTHOLFS F L LOLA	BERTHOLFS S LOTA	HENSLEE FARMS V FAME	6-00	350-2X	15190	735
*GALEN SCHRAG, ELM MOOR FARM, PRETTY PRAIRIE						
ELM MOOR GONDOLIER VALORIE	ELM MOORS BARONS VERLENE	MAURANA S BUTTERFAT GONDOLIER	4-10	305-2X	14890	694

LOUISIANA

*KLEINPETER FARMS DAIRY INC, BATON ROUGE						
MILLICAN FARMS B LETA	HOMESTEAD LETA LA FAYETTE	NYALA ERMINES BONANZA	5-04	305-2X	12360	498
KLEINPETER FARMS F MARIE	KLEINPETER FARMS A MARY	KLEINPETER FARMS W FLASH	2-09	305-2X	10710	456
KLEINPETER FARMS P CORINE	KLEINPETER FARMS W CORA	KLEINPETER FARMS V PEER	2-07	305-2X	11300	486

MAINE

*COLE FARM DAIRY, BIDDEFORD						
COLE FARM PEERS THELMA	COLE FARM FAMOUS THEODATE	CLEARVIEW FARMS SNOWFLAKE PEER	2-03	305-2X	12490	541
*R H GARDINER, OAKLANDS FARM, GARDINER						
OAKLANDS DONNA JADE	OAKLANDS OPAL	GREAT ELM PHILS LONNIE	15-06	305-2X	13140	583
OAKLANDS JANE	OAKLANDS M BEAUTY	COLBYS COMMODORE	7-05	305-2X	15230	710
OAKLANDS PHOEBE	OAKLANDS HOLLYHOCK	COLBYS COMMODORE	5-08	305-2X	12820	568
*PAULINE E WOOLWORTH, CLEARVIEW FARMS, WINTHROP						
CLEARVIEW FARMS IDA	IDA VALOR CHIEF	YELLOW CREEK JEWEL SUPREME	2-08	305-2X	14700	683
CLEARVIEW FARMS VERNS QUEST	CLEARVIEW FARMS S TRIXIE	CLEARVIEW FARMS IDAS VERN	2-00	305-2X	10320	487

MARYLAND

*DONALD & JANE BALDERSTON, COLORA FARM, COLORA						
ACE IDEAL VENTURE	ACE ROBS VENTURE	IDEALS CENTURION	4-05	305-2X	13090	658
V M EMMA IDEAL	VICTOR MAC S EMMA	IDEALS CENTURION	3-00	305-2X	10880	488
VERITYS BEST IDEAL	CARLTONS VERITY	IDEALS CENTURION	2-10	303-2X	11970	507
*FRANK D BROWN JR, MOUNT ARARAT FARMS, PORT DEPOSIT						
MT ARARAT BRIGHT SUZIE	MAIDENS PET	ROSEWOOD ROYAL BEACON	10-11	305-2X	12590	577
MT ARARAT BRILLIANCE	MT ARARAT BRIGHT TREASURE	LISETER BRILLIANT	7-06	305-2X	13230	672
*NINA CARROLL, DOUGHOREGAN MANOR, ELLICOTT CITY						
MANOR QUEEN FLORA	MANOR Q FLORA	QUINCY KING JOHN	7-04	305-2X	12630	541
MANOR BRILLIANT TRANQUIL	MANOR C TRADITION	LISETER BRILLIANT	6-03	305-2X	12670	684
POPLAR BROOK SUPREME JUDY	POPLAR BROOK BUTTERFAT HILDA	MCDONALD FARMS SUPREME DEANIE	5-02	305-2X	12780	643
MANOR BRIGHT INCA	MANOR Q INCA	LISETER BRILLIANT	3-05	305-2X	11500	595
MANOR LADY NORENA	MANOR FORTUNA NORENA	MANOR BRIGHT LAD	3-01	305-2X	11530	584
MANOR G TOPAZ	MANOR FORTUNA TOPAZ	MANOR GENIUS	2-01	305-2X	10890	586
MANOR BON ABBIE	MANOR D ABIGAIL	MANOR BONZA	2-01	305-2X	11490	559
MANOR CHIEFS MOLLIE	STONE LANE JUANS MOLLIE	YELLOW CREEK NOBLE CHIEF	2-01	305-2X	11660	567
MANOR PHILS GRETCHA	MANOR G GRETCHEN	MANOR BUTTERFAT PHIL	2-01	305-2X	11220	538
MANOR H TOPA	MANOR FORTUNA TOPA	WYNO SAINTS HUGO	2-00	305-2X	12670	595
*DOWNEY FARMS INC, WILLIAMSPORT						
ROCKY KNOLL HUGOS ALLYN	HITHER HILLS ALLYN	WYNO SAINTS HUGO	4-09	305-2X	11970	589
WOODSIDE HALL PYRAMID IDA	LOCUSTCREST ST NICK KAROLYN	SHAMROCK BON PYRAMID	4-04	305-2X	13040	634
WOODSIDE HALL FORTUNE INEZ	WOODSIDE HALL PRE ALTA	FAIRLAWN K FORTUNE	4-08	305-2X	12140	551
WOODSIDE HALL G HERMOSA	WOODSIDE HALL QUEEN HAPPY	WOODSIDE HALL GUARDIAN	4-05	305-2X	12350	589
DOWNEY BRILLIANT JUNO	WOODSIDE HALL BUTTERFAT BONNIE	LISETER BRILLIANT	3-05	305-2X	12570	598
*E. JARRETT EVERETT, MAPLERETT FARM, PRICE						
GWYNLLAN HELIOS PRINCESS	GWYNLLAN BONDS PRINCESS	HOMINY HILL HELIOS	8-09	305-2X	18270	801
COOL BRANCH P MELISSA	COOL BRANCH K J IMPULSE	MELFIELD BAR PRINCE	5-04	305-2X	14050	609
MAPLERETT HEROS DOLLY	GARSTLYN V F DILLIE	WYNO SAINTS HERO	3-05	305-2X	12400	487
MAPLERETT NANCES CONNIE	SUNNYDELL S CARMEN	NORGERTS ROYAL NANCE	2-03	305-2X	11970	525
MAPLERETT VERNS SONYA	DOGWOOD KINGS SYLVIA	MCDONALD FARMS JOLLY VERN	2-05	305-2X	10640	577
*JAMES STANLEY FRAZER, BEAUFORT FARM, EARLEVILLE						
BEAUFORT BON TRUDY	BEAUFORT L S TRUDY	SHAMROCK BON PYRAMID	4-04	305-2X	12280	631
BEAUFORT FLICKER	BEAUFORT FORE GEM	POND ACRE FARMS F FLICKER	3-04	305-2X	12390	600
*GARRETT BROS, MAPLE SPRING FARM, ROCKVILLE						
HOLLIKNOLL EASTERNS PAM	HOLLIKNOLL ELECTS PET	HOLLIKNOLL EASTERN	4-10	305-2X	13730	599
MAPLE SPRING G B LOU	MAPLE SPRING STARS LAURA	BLAKEFORD GOVERNORS BONANZA	2-10	305-2X	11310	494
*DONALD L GARST, GARST LYN FARM, WALKERSVILLE						
GUNSTOCK HILL NEP ARDELLA	GUNSTOCK HILL BANNERS ANGEL	ARGILLA CLOES NEPTUNE	7-03	305-2X	14480	585
GARSTLYN D LA BELLE	GARSTLYN D LILLAN	MULHOCAWAY BUTTERFAT DISPATCH	3-07	305-2X	12240	577
*JOHN H HULL, HULLSIDE, WESTMINSTER						
HIGHLAND HARP HALO	HIGHLAND KING HELEN	WINDY HILL PRINCE HARPSTER	6-01	305-2X	13230	646
HULLSIDE BRILLIANT HILMA	HULLSIDE DEER HELENA	LISETER BRILLIANT	4-02	305-2X	11880	551
HULLSIDE CHAMP HEP	HULLSIDE DEER HELENA	HULLSIDE BONANZAS CHAMP	2-00	305-2X	10410	474
*WILLIAM R POWEL & SONS, MILL ROAD FARM, ELLICOTT CITY						
MANOR RANDY	RATCLIFFE MANOR RANDY	BLAKEFORD COLONIAL	7-04	297-2X	12780	696
MANOR FORTUNES INEZ	MANOR LAD R INEZ	FAIRLAWN K FORTUNE	5-06	305-2X	13540	652
MANOR QUEEN VISTA	MANOR CONSIDERATE	QUINCY KING JOHN	4-04	305-2X	13270	682
MANOR BONZ RANDY	MANOR RANDY	MANOR BONZA	3-03	305-2X	12790	677
MANOR NANCES CONTESSA	MANOR BRIGHT CONTESSA	NORGERTS ROYAL NANCE	2-01	305-2X	12480	649
MANOR HUGOS NETTIE	MANOR NALERIA	WYNO SAINTS HUGO	2-01	292-2X	10840	572
MANOR HUGOS F INEZ	MANOR FORTUNES INEZ	WYNO SAINTS HUGO	2-02	299-2X	11340	546
*SETH K SCHNEBLY, CROWN STONE FARM, CLEAR SPRING						
CROWN STONE BON NOLA	CROWN STONE NICKS JEWEL	NYALA ERMINES BONANZA	7-02	305-2X	14750	699
CROWN STONE S OMA	CROWN STONE BON META	YELLOW CREEK JEWEL SUPREME	6-03	305-2X	12790	534
CROWN STONE BON PAT	CROWN STONE LE FERN	NYALA ERMINES BONANZA	5-08	302-2X	15430	731
CROWN STONE NANCES REBA	CROWN STONE BRILLIANT NAOMI	NORGERTS ROYAL NANCE	3-05	293-2X	12480	557
*THOMAS G WYMAN, WYE HEIGHTS PLANTATION, EASTON						
WYE HEIGHTS F IBIS	WYE HEIGHTS GRACE	LAUXMONT FELIX	5-06	305-2X	12210	565

MASSACHUSETTS

*FRANCIS R APPLETON JR, APPLETON FARMS, IPSWICH						
APPLETON FARMS SALS LENA	APPLETON FARMS PRINCES OLENA	YELLOW CREEK B SALAMANDER	2-05	305-2X	12010	554

Register your JULY calves now

*CHARLES PHILIP BEEBE, EASTLEIGH FARMS, FRAMINGHAM						
EASTLEIGH D FRITZI	HICKORY RIDGE D FAVORITE	MULHOCAWAY BUTTERFAT DISPATCH	4-11	291-2X	14540	727
EASTLEIGH D COLEEN	EASTLEIGH B CEREUS	MULHOCAWAY BUTTERFAT DISPATCH	3-11	303-2X	14930	789
EASTLEIGH T C WINOLA	EASTLEIGH A WISTERIA	GAYOSO VIEW TOP COMMAND	3-10	305-2X	16860	730
EASTLEIGH T C EMERALD	EASTLEIGH B EILEEN	GAYOSO VIEW TOP COMMAND	3-09	305-2X	11810	614
EASTLEIGH F WENONAH	EASTLEIGH C WENONAH	HENSLEE FARMS V FAME	3-08	305-2X	13640	661
EASTLEIGH W SKIPPER	EASTLEIGH IKES SALLY	WYNO SAINTS HERO	2-09	305-2X	11850	603
EASTLEIGH N ELSA	EASTLEIGH D ELSIE	NORGERTS ROYAL NANCE	2-03	305-2X	11770	544
EASTLEIGH N WILLOUGHBY	EASTLEIGH B WANDA	NORGERTS ROYAL NANCE	2-01	305-2X	12570	593
EASTLEIGH N HEATHER	EASTLEIGH D HOPE	NORGERTS ROYAL NANCE	2-00	305-2X	9720	512
*CHARLES S BIRD, ENDEAN FARM, EAST WALPOLE						
ENDEAN IRENE	ENDEAN TETHRA	OLD HOMESTEAD C A B A PHAREKA	6-02	305-2X	12580	531
*BLISS BROS. DAIRY, INC., BLISS FARM #1, ATTLEBORO						
BLISS NOBLE BUTTERCUP	BLISS TULLOCH BUTTERCUP	BLISS ETTAS NOBLE	9-01	305-2X	13730	722
BLISS COLDSPRING HELEN	BLISS KHANS JENNET	BLISS PHLOX COLDSPRING	4-06	305-2X	12810	575
BLISS JOES TONI	BLISS VIKING TONI	BLISS NANCE JOE	2-04	305-2X	11260	451
BLISS PHAREKA ROSA	BLISS B LAD ROSA	OLD HOMESTEAD C A B A PHAREKA	2-03	305-2X	11200	558
BLISS PHAREKA CHUCKER	BLISS DEEP LAKE CHECKER	OLD HOMESTEAD C A B A PHAREKA	2-01	305-2X	13130	575
BLISS ANDREWS BUTTERGIRLLIE	BLISS TULLOCH BUTTERGIRLLIE	BLISS V FAME ANDREW	2-03	281-2X	11200	547
*C E COTTING, CHEDCO FARM, BERLIN						
CHEDCO NUGGETS HOLLYBELL	CHEDCO HOLLYHOCK	FRANCHESTER CECILIAS NUGGET	5-03	305-2X	12970	665
CHEDCO NUGGETS CARLEEN	CHEDCO ACTORS CARA	FRANCHESTER CECILIAS NUGGET	4-03	305-2X	13100	642
CHEDCO N LAUNCELOTS CARLEEN	CHEDCO NUGGETS CARLEEN	CHEDCO NANCES LAUNCELOT	2-00	305-2X	12060	588
BROOKNILL C A GENEROUS	BROOKNILL KINGS GALITA CGHB	CHEDCO CARNATIONS ACTOR CGHB	5-11	305-2X	13340	725
*EDGEWOOD FARM, NORTH ANDOVER						
EDGEWOOD HYMENS MARLINE	EDGEWOOD HOLLISTANS MATILDA	WOLFPEN HYMEN	6-06	305-2X	12770	552
EDGEWOOD W DELORA	EDGEWOOD NEROS DOLORES	CHARLESCOTE M WINSTON	5-07	305-2X	12370	607
*ELWYN M FOWLES, SUNNYDELL FARM, SOUTHAMPTON						
SUNNYDELL ADMIRAL CARLENE	SUNNYDELL LEVITY CARMEN	SUNNYDELL ROYAL ADMIRAL	5-03	305-2X	12200	624
SUNNYDELL GOLDEN LASS	SUNNYDELL HOLLILADY	MCDONALD FARMS GOLDEN BART	4-08	305-2X	12010	599
SUNNYDELL NANCE LOTUS	SUNNYDELL DUKE LORELI	NORGERTS ROYAL NANCE	2-03	305-2X	10190	470
SUNNYDELL NANCE LAUREL	SUNNYDELL GOLDEN LASS	NORGERTS ROYAL NANCE	2-03	305-2X	10130	469
*RAY GLEASON & SON, CLARKSBURG FOUR PINES, NORTH ADAMS						
CLARKSBURG FOUR PINES ELLEN	CLARKSBURG FOUR PINES ELLA	OLD HOMESTEAD C A B A PHAREKA	4-00	305-2X	13590	461
CLARKSBURG FOUR PINES ROSALIE	CLARKSBURG FOUR PINES ROSE	OLD HOMESTEAD C A B A PHAREKA	3-08	305-2X	14180	507
*VERNON D & ARTHUR MUDGETT, DEERSHORN FARM, STERLING JUNCTION						
DEERSHORN JOAN	DEERSHORN L VIOLA	DEERSHORN KNIGHT	6-03	305-2X	14410	760
DEERSHORN R SHEBA	DEERSHORN S SHERRY	DEERSHORN KNIGHTS ROYAL	2-04	295-2X	11470	539
DEERSHORN L HENRIETTA	DEERSHORN K HARRIET	LYRENE MAESTROS MAJESTY	2-04	305-2X	10330	528
*ROBERT G STONE, GREAT HILL FARM, MARION						
GREAT HILLS NANCY	GREAT HILLS HELOISE	NYALA MAJESTYS ACME	8-03	305-2X	14790	747
GREAT HILLS ROMA	GREAT HILLS HELOISE	GREAT HILLS FLASHLAD	7-03	305-2X	12380	595
GREAT HILLS RITA	GREAT HILLS HELOISE	GREAT HILLS FLASHLAD	6-05	305-2X	14930	685
GREAT HILLS ROSEBUD	GREAT HILLS LAUREL	GREAT HILLS FLASHLAD	4-04	286-2X	14340	554
GREAT HILLS ELSIE	GREAT HILLS REBECCA	CHARLESCOTE W FORECASTER	3-01	305-2X	12290	627
GREAT HILLS RENEE	GREAT HILLS NAN	GREAT HILLS FLASHLAD	3-00	305-2X	12040	553
*RUTH DYER WELLS, GAYVIL FARM, CHARLTON CITY						
GAYVIL MAESTROS ELLA	GAYVIL NOBLE ELENA	HOWLAND JERRYS MAESTRO	5-11	305-2X	14060	621
GAYVIL LYNNS DAPHNE	GAYVIL CHIPS DAISY	HOMINY HILL LYNN	4-11	305-2X	16280	741
GAYVIL LYNNS CANDIDA	GAYVIL APPLE JACKS CARADEB	HOMINY HILL LYNN	4-10	305-2X	16050	784
GAYVIL ACMES LALA	GAYVIL MAYORS LASSIE	NYALA MAJESTYS ACME	4-07	305-2X	15330	711
GAYVIL ACMES DIANA	GAYVIL SPLITSILK DIANE	NYALA MAJESTYS ACME	4-04	305-2X	14960	730
SANDABA ACMES EVERLASTING	GAYVIL BONANZAS EVELYN	NYALA MAJESTYS ACME	4-01	305-2X	13740	632
GAYVIL LYNNS ELSIE	GAYVIL MAESTROS ELLA	HOMINY HILL LYNN	3-02	305-2X	13790	677
GAYVIL LYNNS EUROPA	GAYVIL CHIPS EUTERPE	HOMINY HILL LYNN	3-02	305-2X	11960	599
GAYVIL ACMES DEBBIE	IDEALS SARGONS DELLA	NYALA MAJESTYS ACME	2-08	305-2X	12130	561

MICHIGAN

*MICHIGAN STATE UNIVERSITY, W K KELLOGG FARM, HICKORY CORNERS						
LEVEL LOAM C LINDY	GRAIN MEADOW EASTERN LINDY	YELLOW CREEK NOBLE CHIEF	5-11	305-2X	13380	647

MINNESOTA

*KENNETH W ANGSTMAN, ANGSTMAN GUERNSEY FARM, MORA						
ANGSTMAN FARM AMY	EL SHELTEROS DENEEN	ANGSTMAN FARM POLLED CHAMPION	4-08	305-2X	14050	549
ANGSTMAN FARM DESTINY	IONE OF ANGSTMAN FARM	ANGSTMAN FARM FAMOUS LAD	4-07	305-2X	14220	582
*JOHN P JONES, DEERHOLM FARM, OAK PARK						
DEERHOLM NANCES KITTY	WECCO U OF M BESSIE	NORGERTS ROYAL NANCE	2-01	305-2X	10700	476
*UNIVERSITY OF MINNESOTA NORTH CENTRAL EXPERIMENT STATION, GRAND RAPIDS						
U OF MINN GR A POPPY	U OF M F ADA	ADOHR PETER PAN PRINCE	2-01	305-2X	12060	575
*UNIVERSITY OF MINNESOTA, ROSEMOUNT AGRICULTURAL EXPERIMENT STATION, ROSEMOUNT						
DULUTH P VELMA	DULUTH Y PAT	MCDONALD FARMS MISTER VIRGIL	3-02	305-2X	11650	526
*CHRIS W SKAAR & SONS, PINE RIDGE FARM, HAYWARD						
PINE RIDGE FAMES BONNET	PINE RIDGE BOUQUET	HENSLEE FARMS V FAME	6-04	300-2X	15650	709
PINE RIDGE HAPPY BESS	PINE RIDGE F BUTTERFAT	FOREMOST HAPPY CORONET	2-11	305-2X	11300	548
PINE RIDGE QUAKER	PINE RIDGE QUICK	PINE RIDGE BRILLIANTS HAPPY	2-03	305-2X	10640	506
*ARTHUR H ULLAND, LENULL FARMS, AUSTIN						
DONDOR T COMMANDS ELOISE	ESKQUISETTA OF HAZEL FARM	GAYOSO VIEW TOP COMMAND	3-08	305-2X	11970	552
*WACHHOLZ BROS, HILLDALE FARM, STOCKTON						
HILLDALE VIKING JANE	HILLDALE WILLFULL JUNE	HILLDALE MODEL VIKING	5-05	305-2X	12710	635
*RUSSELL J WIRT & FAMILY, MAPLE LEAF FARM, LEWISTON						
MAPLE LEAF R DAISY	MAPLE LEAF DAINTY	BOULDER BRIDGE SIR ROYAL	11-00	305-2X	12080	511
MAPLE LEAF S THISH	MAPLE LEAF THEODORA	MAPLE LEAF J SUPREME	5-06	305-2X	14050	641
MAPLE LEAF GLORY	MAPLE LEAF A GERTIE	NORGERTS ROYAL NANCE	4-08	305-2X	14500	676
MAPLE LEAF N LADINA	MAPLE LEAF L LADINA	SPRING RIDGE NOBLE LAD	3-04	305-2X	12030	561
MAPLE LEAF R CARLA	MAPLE LEAF J CARRIE	MAPLE LEAF ROCKY	2-01	305-2X	10250	469
MAPLE LEAF R LIZZIE	MAPLE LEAF A LIZETTE	MAPLE LEAF ROCKY	2-03	301-2X	10670	547
MAPLE LEAF R A GERTIE	MAPLE LEAF GLORY	MAPLE LEAF ROYAL ALERT	2-04	305-2X	14670	632

MISSISSIPPI

*CUS GEE GUERNSEY FARM, STATE COLLEGE						
SUNNY LAND FLASHS EVELYN	WALKER FARMS GAY EDNA	MAGNOLIA FLASH CORINTHIAN	7-04	305-2X	14760	662
SUNNY LAND FLASHS ROSLYN	SUNNY LAND L RAMONA	MAGNOLIA FLASH CORINTHIAN	6-02	305-2X	17060	784
SUNNY LAND FLASHS VIDA	SUNNY LAND R VICTORIA	MAGNOLIA FLASH CORINTHIAN	3-11	305-2X	13930	564
SUNNY LAND FLASHS ROSY	SUNNY LAND MAX REGINA	MAGNOLIA FLASH CORINTHIAN	3-02	305-2X	12300	505
SUNNY LAND FLASHS JERRYLEE	SUNNY LAND L JEMIMA	MAGNOLIA FLASH CORINTHIAN	2-01	305-2X	11200	552
*G B WALKER & SONS, WALKER FARMS, STONEVILLE						
WALKER FARMS CURT FICKLE	WALKER FARMS MAX FICTION	CURTISS CANDY SIR CURTISS	7-03	305-2X	17020	764
WALKER FARMS EMBLEM ROSEBUD	WALKER FARMS MAX ROSE PETAL	MCDONALD FARMS BRIGHT EMBLEM	5-04	305-2X	14450	676
WALKER FARMS JOLLY HALO	WALKER FARMS LA HALO	MCDONALD FARMS JOLLY ZENO	3-08	305-2X	13040	634

Early REGISTRATION Makes CENTS

WALKER FARMS JERRY NOME	WALKER FARMS TONY NAOMA	WALKER FARMS JERRY	3-01	305-2X	12570	532
WALKER FARMS TRI MILLIE	WALKER FARMS TONY MAGGIE	IDEALS TRISUPER	2-03	305-2X	11210	542
WALKER FARMS JERRY JO	WALKER FARMS CURT JAY	WALKER FARMS JERRY	2-04	305-2X	10690	556
WALKER FARMS NANCE NIMBLE	WALKER FARMS PREM NUGIT	NORGERTS ROYAL NANCE	2-02	305-2X	10730	504

MISSOURI

*CARL E KASTENDIECK, CLOVERDELL FARM, BILLINGS						
CLOVERDELLS BRENDAS BONITA	CLOVERDELLS BEES BRENDA	NORGERTS ROYAL NANCE	3-01	305-2X	12050	567
CLOVERDELLS PROMISES PAM	CLOVERDELLS PRETTYS PROMISE	WYNO SAINTS HERO	3-01	286-2X	12410	603
CLOVERDELLS CORAS KAREN	CLOVERDELLS CONNIES CORA	GAYOSO VIEW TOP COMMAND	2-05	286-2X	12330	578
*MR & MRS MARVIN H PARROTT, J MAR NELL FARM, KNOB NOSTER						
GREENWOODS GENETTE	GREENWOODS BETTE	FOREMOST MISSOURIAN JIM	7-07	305-2X	14220	569
LAKELANDS ROSE KING MAVA	LAKELANDS IDEAL META	IDEALS BETINAS ROSE KING	7-02	288-2X	14090	570
J MAR NELL C DIANE	J MAR NELL HAPPY V DAFFODIL	LAKELANDS HERMES COLONEL	3-05	305-2X	12600	614
*GRACE & PHARES RAMSBOTTOM, HI LO FARM, GALLATIN						
FLASHS TIDE	FOREMOST BONDSMAN J TIDE	DEEP LAKE FLASHS HERMES	6-01	305-2X	13210	678
*SUNNYMEDE FARMS INC, BISMARCK						
SUNNYMEDE CHIEFS DARLING	SUNNYMEDE ACTORS S DUCHESS	SUNNYMEDE CHIEFS LEADER	7-02	305-2X	12670	694
OZARK VALE SAINTS FAITHFUL	OZARK VALE FABRONS FAITH	SUNNYMEDE SPECIALS SAINT	5-06	305-2X	13800	620
SUNNYMEDE B COAST GLORIOUS	SUNNYMEDE SUPERIORS GLORY	WESTLYNN B COAST KING	3-02	305-2X	11560	550
OZARK VALE FAMOUS FANCY	OZARK VALE SAINTS FRILL	OZARK VALES F FAMOUS	2-03	305-2X	13440	642
SUNNYMEDE BONANZAS NANCY	HOWELLS SUNNYMEDE NANCY	NYALA ERMINES BONANZA	2-03	305-2X	12660	592

MONTANA

*HERMAN & RUSSELL BECKER, BECKER GUERNSEY FARM, BALLANTINE						
BECKER FARMS B B JUDY	HADDONS J MILDRED	BECKER FARMS ROSALIE BONANZA	4-04	305-2X	11920	736

NEBRASKA

*HERMAN W & WALTER R PFEIFFER, PFEIFFER FARM, ARLINGTON						
MIDLAND BON MATINA	MIDLAND METEORS MATTIE	NYALA ERMINES BONANZA	3-10	305-2X	12920	617

NEW HAMPSHIRE

*UNIVERSITY OF NEW HAMPSHIRE, DURHAM						
U N H BRUTUS MINUET	U N H SUPREME KINDLY	ARGILLA BRIGHT STARS BRUTUS	3-06	305-2X	13050	640
U N H SUPREME MEMORY	U N H GLADIATOR CAPER	WILLOW SPRING SUPREME VIC	3-04	305-2X	11110	551
U N H DARIMOST NOVELTY	U N H SUPREME JAMBOREE	WESTERN GLOW DARIMOST	2-01	276-2X	11130	531

NEW JERSEY

*BELLE TERRE FARMS INC, FREEHOLD						
BELLE TERRE REGAL CHERL	BELLE TERRE DESIGNS A CHERL	BELLE TERRE REGAL	3-02	305-2X	10750	528
*DUNWALKE FARM-HUMBOLDT CORP, FAR HILLS						
DUNWALKE CHAMPIONS TANYA	DUNWALKE LADS TRIXIE	DUNWALKE CHAMPION	4-07	305-2X	12470	693
DUNWALKE CHAMPIONS DIXIE	DUNWALKE SHIPMATES DARLING	DUNWALKE CHAMPION	3-10	305-2X	12030	654
*ATHERTON W HOBLER, WOODACRES, PRINCETON						
WOODACRES EMPRESS MOLLY	CROCKETT PRAIRIE MASTERS MOLLY	WOODACRES EMPORER	3-10	305-2X	11900	604
MT PLEASANT GAIL GAY	MT PLEASANT R L J PHIL GAY	WOODACRES KNIGHT	3-10	305-2X	12520	527
WOODACRES DUCHESS JEANETTE	WOODACRES CHIEFS JEANETTE	WESTERN GLOW DUCHESS SUPERIOR	3-02	305-2X	15580	697
*JACOB TANIS, IDEAL GUERNSEY FARMS, AUGUSTA						
IDEALS SUPERIORS KAYE	IDEALS SUPREMES KATHY	IDEALS SUPERIOR	11-07	305-2X	14770	836
IDEALS TETONS DAISY	IDEALS SHEENS DAISY	IDEALS TETON	9-04	305-2X	12560	602
IDEALS SOLICITORS POSEY	IDEALS TETONS POSEY	IDEALS SOLICITOR	6-03	305-2X	13350	640
IDEALS TRION ANNA MAY	CHADOS JANUS ANNA MAY	IDEALS TRION	8-01	305-2X	15190	784
IDEALS S R K NOREEN	IDEALS G S NOREEN	IDEALS SUSIES ROSE KING	6-09	305-2X	12800	673
IDEALS TRIONS W SUSIE	IDEALS ROSE KINGS W SUSIE	IDEALS TRION	5-09	305-2X	12230	613
IDEALS NINSUPERS BETTS	IDEALS L D$ BETTS	IDEALS NINSUPER	7-06	305-2X	14470	734
IDEALS MAY CHARMAINE	GARDEN STATE MAY CHARMAINE	MCDONALD FARMS JOLLY CLIFFORD	7-02	305-2X	13470	635
IDEALS TRIONS POPPY	IDEALS WINDSORS POPPY	IDEALS TRION	4-08	305-2X	11850	570
IDEALS NANCES FANNY LEE	IDEALS TRISUPERS FANNY LEE	NORGERTS ROYAL NANCE	4-06	305-2X	15160	653
IDEALS ROYALTYS NIGELLA	IDEALS PARAMOUNTS NIGELLA	NORTHERN HERMES MAY ROYALTY	4-05	305-2X	11720	675
IDEALS TETONS HEROINE	IDEALS SUPERIORS HEROINE	IDEALS TETON	3-11	305-2X	11200	592
IDEALS C B TRIXIE	IDEALS TRIONS TRIXIE	FRANCHESTER CECILIAS BONANZA	2-05	305-2X	11760	566
IDEALS SAMUELS K SUSIE	IDEALS FRANKS K SUSIE	IDEALS SAMUEL	2-04	305-2X	11710	552
IDEALS C B LADY KENT	IDEALS KRAFTS LADY KENT	FRANCHESTER CECILIAS BONANZA	2-04	305-2X	11180	551
IDEALS TRIONS BETORIA	IDEALS BETORIA	IDEALS TRION	2-05	305-2X	10570	444
IDEALS TETONS GOLD LASS	IDEALS FRANKS GOLD LADY	IDEALS TETON	2-04	305-2X	10090	519
MULHOCAWAY NANCES LIGHT	MULHOCAWAY ERRANT LIGHT	NORGERTS ROYAL NANCE	4-01	305-2X	12190	584
*WILLIAM VON THADEN, ONAHILL FARM, BORDENTOWN						
ONAHILL R P SWEET	ONAHILL H SUGAR	ONAHILL ROYAL PHILOSOPHER	12-01	305-2X	13280	631
ONAHILL F D HANDEL	ONAHILL MELODY HANNA	NYALA FERNS DUKE	3-10	305-2X	12210	667
ONAHILL MASTERS BONUS	ONAHILL R P BONNY	FLYING HORSE ROSEMARY MASTER	3-03	305-2X	11830	538
ONAHILL MELODY SHERLY	ONAHILL MASTERS SHEILA	FLYING HORSE HARMONY ROYALIST	3-05	305-2X	11280	584
ONAHILL MISS DAFFY	ONAHILL I DALE	ONAHILL MR ROYALIST	3-03	305-2X	12460	583
ONAHILL MISS NELLY	ONAHILL MELODY NELL	ONAHILL MR ROYALIST	2-08	305-2X	11120	588
ONAHILL ACMES CARLA	ONAHILL CHIEFS CLAY	FAIRLAWN ACTORS ACME	2-02	305-2X	10650	434
ONAHILL MISS LESLY	ONAHILL MELODY LEA	ONAHILL MR ROYALIST	2-04	305-2X	11310	561

KEEP THOSE REGISTRATIONS UP-TO-DATE!

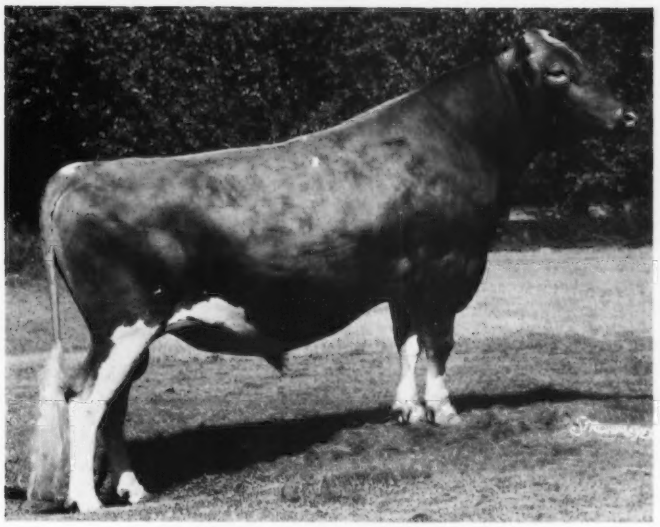

NORGERT'S NANCE FORWARD
(GOLD STAR SIRE)

Everybody Talks Pedigree Power...

●

"Forward" Brings It To Life!

- His sire is Gold Star three ways – old, new and A.I. . . . has 24 All-American and Reserve All-American offspring . . . ranks among the top Guernsey milk bulls ever.
- His sire's sire is Gold Star and has eight Gold Star sons . . . two Gold Star daughters.
- His sire's "EX–93" dam made "Excellent" six times and All-American twice. Had six Class Leading records, too.
- His own "EX–91" dam has two Gold Medal sons plus 116,816M – 6,681F lifetime.
- His dam's sire is Gold Star with three Gold Star sons . . . one Gold Star daughter.
- His dam's dam is "VG" twice with 11,180M – 611F.
- **"FORWARD"** made his own Gold Star the hard way – 100% A.I. daughters.

Ask your local CURTiSSMAN about adding the **"FORWARD"** look to your herd. Or write for details on CURTiSS do-it-yourself A.I. No obligation. Just Opportunity with a great big capital "O."

All semen processed under health standards recommended by A.V.M.A. and adopted by N.A.A.B.

CURTiSS®

BREEDING SERVICE

CARY, ILL. 60013 ■ 312/639-2141

NATIONAL ASSOCIATION ANIMAL BREEDERS
Symbol of Quality
N.A.A.B.

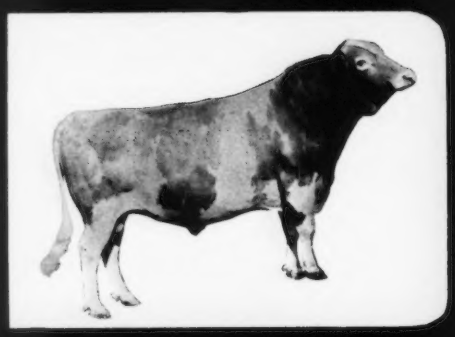

CLEVERLANDS GENERAL "ELDORADO"
0773 GOLD STAR SIRE 552896

USDA Daughter-Herdmate Comparison, 9/69

28 Dtrs., 50 Recs., 3 Herds	13,472M	4.43%	597BF
All Herdmates Average	11,802M	4.63%	547BF
Difference	+1,670M	-.20%	+50BF
Repeatability 37%			
EDS or Pred. Diff.	+ 703M		+22BF
10 Class. Dtrs. Avg. 83.0			

DAUGHTERS of ELDORADO

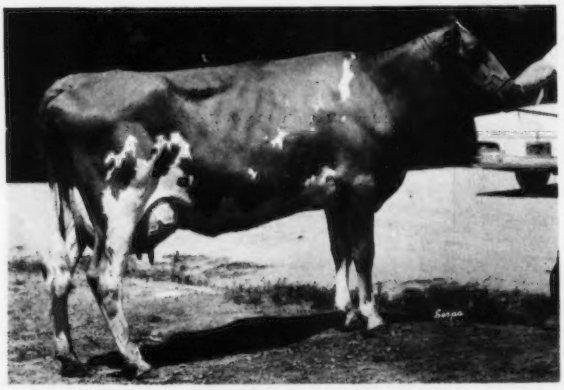

DAUGHTER
CLEVERLANDS ELDORADO PERL NORI, VG (87.5)

2y 1m	DHIR	305d	2x	15,240M	4.16%	634BF
3y 3m	DHIR	305d	2x	14,680M	4.25%	624BF
4y 4m	DHIR	305d	2x	14,510M	3.75%	545BF

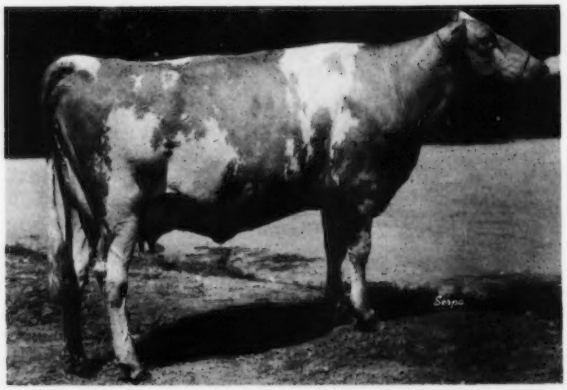

DAUGHTER
CLEVERLANDS ELDORADOS JEAN, VG (86.5)

2y 4m	HIR	305d	2x	11,233M	4.60%	517BF
3y 5m	DHIR	305d	2x	13,610M	4.64%	631BF
5y 5m	DHIR	279d	2x	13,290M	4.14%	550BF

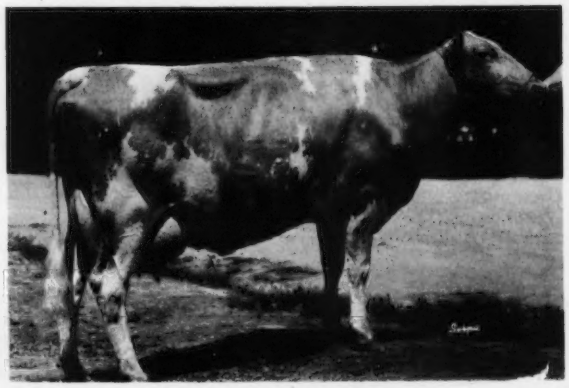

DAUGHTER
CLEVERLANDS ELDORADOS ISONA, VG (85.5)

2y 2m	DHIR	305d	2x	13,380M	4.62%	618BF
3y 10m	DHIR	289d	2x	14,630M	4.31%	630BF
4y 10m	DHIR	305d	2x	14,140M	4.11%	581BF

GET MORE COW PER COW WITH ABS

AMERICAN BREEDERS SERVICE, INC.
DeForest, Wisconsin 53532

UM